Second Edition

Newport Daily News.

Second Edition

ESTABLISHED 1846. NEWPORT, R. I., TUESDAY, JANUARY 2, 1906. PRICE TWO CENTS.

Another Convert.

Bound to have a Crawford; but thought he could save money through a friend in a neighboring big city who could get the inside dealer's discount—and what do you think? After all the discounts were taken off his saving over our regular price was just 20 cents, and he had to cart the range after it got here, pay for setting it up and run all risks of breakage. Moral—We sell goods lower than any other house in New England, and nothing poor at any price. The tremendous output of 3 big stores, that's how.

IRON BEDS AT $2.65.

Tempered chills, baked enamel, every detail of the high cost ones.

WITH BRASS RAILS AT $4.25.

Brass rails at head and foot and cast brass bases on four corner posts, with brass spindles in between. No such bed at any such price anywhere else.

50 other patterns—every one a money-saver.

A. C. TITUS CO., 225-229 Thames St Newport, R. I.

Among the Possessions of Man Few Rank Higher than a Nice Home. Why Not Start the "New Year" right By Owning a Home of Your Own?

HERE'S ONE FOR $4,500.

Cottage on Channing street; ten rooms, modern improvements, set tubs, steam heat. Lot measures 50X150. An A-1 investment.

Wm. E. Brightman,
Cor. Spring and Franklin Streets and 169 Thames Street.
REAL ESTATE AND INSURANCE.

OUR FIRST
January Clearance Sale
OF HIGH GRADE FURNITURE.

In order to reduce our stock, before taking the inventory, we are obliged to make a great sacrifice in our furniture department.

NOTE only a few of the following.

EXTREME REDUCTIONS:

LADIES' DESKS.

$ 7.50	Desk, mahogany,	$ 4.25
6.50	Desk, mahogany,	3.75
22.00	Desk, mahogany,	13.50
25.00	Desk, quartered oak,	15.75

IRON BEDSTEADS.

$18.00	Bed, 4.6, brass trimming,	$11.50
16.00	Bed, 4.6, brass trimming,	8.00
10.00	Bed, 4.6, brass trimming,	6.30
9.00	Bed, 4.6, brass trimming,	5.40
7.50	Bed, 4.6, brass trimming,	4.50
6.50	Bed, 4.6, brass trimming,	4.00
4.50	Bed, 4.6, brass trimming,	2.95

SPRINGS & MATTRESS.

$ 7.50	Spring, warranted,	$ 4.50
5.50	Spring, warranted,	3.85
4.50	Spring, warranted,	2.85
3.00	Spring, warranted,	1.80
17.50	Mattress, select hair,	11.00
9.00	Mattress, select cotton,	5.40
3.00	Mattress, top cotton,	2.25

DRESSERS.

$32.00	Dresser, solid mahogany,	$21.00
25.00	Dresser, solid mahogany,	16.75
22.00	Dresser, Princess,	13.50
27.50	Dresser, quartered oak,	18.00
25.00	Dresser, quartered oak,	14.50
16.00	Dresser, quartered oak,	10.50
20.00	Dresser, white enamel,	13.50
15.00	Dresser, white enamel,	11.00
14.00	Dresser, white enamel,	10.60

CHIFFONIERS.

$30.00	Chiffonier, solid mhg.,	$19.45
17.50	Chiffonier, solid mhg.,	12.60
18.50	Chiffonier, quartered oak,	13.50
15.00	Chiffonier, quartered oak,	9.90
14.00	Chiffonier, quartered oak,	9.45
7.50	Chiffonier, quartered oak,	4.95
18.00	Chiffonier, white enamel,	12.50
15.00	Chiffonier, white enamel,	10.80
14.00	Chiffonier, white enamel,	9.90
9.00	Chiffonier, white enamel,	5.95

All above Dressers and Chiffoniers have large French plate glasses rubbed and highly polished seasonable wood.

We also carry large stock of CHAIRS, ROCKERS and TABLES to match any of the furniture or for a Chamber Suit.

THE NEW STORE,
JOHN H. KAZANJIAN & CO.,
Travers Block. Near Bath Road. 166-168 Bellevue Ave.

STREETS FILLED WITH SHOPPERS

Appearance of Moscow Changed as if by Magic.

Members of Revolutionary Committee Captured.

MOSCOW, Jan. 1, via St. Petersburg, Jan. 2.—Except for the numerous military patrols in the streets and the pillars of smoke lazily floating above the ruins of factories and houses in the Presna district, there is little to recall the nightmare of the past 10 days. As if by magic in 24 hours the appearance of the city has changed. The stores everywhere have been reopened, and the streets are crowded with holiday shoppers, making belated purchases for the Russian Christmas, which according to the Julian calendar falls on Sunday. As the early northern night fell the guards were doubled, but the electric street lamps brilliantly lighted the shop windows, reassuring

(Continued on Seventh Page.)

RAILROAD PROBLEM DISCUSSED.

President Hadley Believes in Slowness in Rate-Making Reform.

CHICAGO, Jan. 2.—Slowness in rate making reform and the granting of greater rights to existing courts rather than the creation of new bodies formed the main points in a discussion of the railroad problem by Arthur T. Hadley, president of Yale University, who arrived at Chicago on his way to Denver. President Hadley delivered a message of optimism for the new year on the outlook in social and economic problems which are vexing the country.

Beside touching on railroad and kindred subjects, President Hadley expressed himself positively in favor of modifying football rules with a view to eliminating the brutality of the game, and said that the greatest problems in athletics which the universities are confronted with are the curbing of the extravagance and undue attention which have grown out of the competitive games.

Rate legislation has been the subject of recent inquiry by President Hadley.

"I believe in a sane, slow method of dealing with problems like the railroad problem," he said. "A mistake would have been made if legislation for rate making had been forced through the last Congress. Better results and better laws will come by educating the people to the real meaning of the wave of indignation which is sweeping over the country. Courts that now have power to regulate and dispose should be given greater power rather than insist on the forming of a new supervision body and attempt to make up a new rate schedule."

JANUARY 2, 1905.

Our establishment is closed on account of taking inventory.

Watch our advertisements for Annual Sale.

The Kazanjian Company,
Kazanjian Building.

GOVERNOR UTTER AGAIN INDUCTED.

New State Government Formally Inaugurated.

Dennis Elected Speaker—Colonel Peckham Re-Appointed.

PROVIDENCE, Jan. 2.—In the spacious chamber devoted to the use of the house of representatives of the state General Assembly, the impressive annual ceremony of inaugurating the state government occurred here today, George H. Utter of Westerly taking his place as the executive head of the commonwealth for his second term. At noon the two bodies of the legislature met in their respective chambers, and later met in joint assembly, for the purpose of inaugurating the state government for the ensuing year.

The oath of office was administered to Governor Utter by Secretary of State Charles P. Bennett, and the oath was then taken successively by

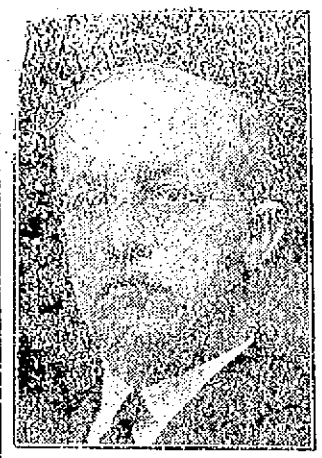

Governor Utter.

the other general officers of the state. Immediately upon the taking of the oath by the governor and state officers, the old-time custom of proclamation of the fact from the outside balcony of the capitol was carried out by direction of the Speaker of the house. A governor's salute of 17 guns fired by a battery of light artillery stationed on the state house grounds followed. As soon as the inauguration was completed, dinner was served to the members of the legislature and invited guests in the representative chamber. The governor held a public reception during the afternoon.

The senate met at 12:10 and the members were sworn in. David J. White of Pawtucket was re-elected reading clerk. The Senate then joined the house in grand committee and on returning Governor Utter announced the re-appointment of his personal staff—Colonels Whipple of Westerly, Bliss of Cranston, Webb and Manning of Providence, Peckham of Newport and Cook of Woonsocket, and of Richard W. Jennings as executive secretary.

The house was called to order by the senior member from Newport, Mr. Horace N. Hassard, and Arthur W.

Colonel Harold A. Peckham, of the Governor's Staff.

Dennis was elected speaker, receiving 56 votes against 13 given to Alphonse Gauvin, the Democratic candidate.

For reading clerk Raymond G. Mowry was nominated by the Republicans and elected, receiving 56 votes to 12 for Thomas P. Corcoran, the nominee of the Democratic members.

For recording clerk, Charles H. Howland was nominated by the Republicans and elected, receiving 56 votes to 12 for Eugene L. Young.

After the meeting of the grand committee the houses adjourned until 11:30 o'clock Wednesday morning.

This evening there will be a public reception given by Governor Utter.

The Republicans of the house held a caucus before the meeting of the legislature, making the nominations for speaker and clerks, which were later presented to the house.

WILL AMOUNT TO $1,700,000.

Treasury Department to Anticipate Payment of Interest on Bonds.

WASHINGTON, Jan. 2.—Secretary Shaw announced today that the Treasury Department will anticipate the payment of interest due February 1, 1906, on government bonds. Coupons due on that date will be paid at once on presentation at the Treasury Department and the several sub-treasury offices. Interest checks on registered three per cent bonds of 1908 will be mailed within a few days, and on registered fours of 1925 within a day or two after the closing of the books January 15. The amount of interest anticipated is about $1,700,000.

NO ONE HAZED IN DECATUR'S ROOM.

Evidence of Midshipmen at the Court-Martial.

Photographs of Officers Taken Different Days.

ANNAPOLIS, Md., Jan. 2.—The court-martial which is trying Midshipman Stephen Decatur, Jr., of Portsmouth, N. H., for the hazing of fourth-class men Isaac N. McCrary of Texas and Gaylord Church of Pennsylvania, resumed its session today.

After the reading of the record of the last day's session, Midshipman Charles S. Keller was called to the stand for the defense. He said that he remembered the day the photographs of the petty officers were taken. (It had been testified to that this was the day of the hazing), and that he had been in Decatur's room after dinner. A number of midshipmen were there, including Decatur.

The latter statement was evidently a surprise to the defense, as it corroborated the prosecution's testimony. He said that he saw no fourth-class men in the room and thought that he could have seen them if they had been there. On cross-examination he admitted that the officers had their pictures taken on several days.

Midshipman John F. Cox, of the second class, said he had been in Decatur's room after dinner on the day when the petty officers were to have their pictures taken. He said that he had seen no one being hazed and would have seen or heard them if they had been, he thought. On cross-examination the witness said that some one might have been doing "number sixteen" or the "leaning rest" in the closet and the witness not known it, but he was sure that he would have heard a noise had any one been standing on his head.

Midshipman Robert V. Lowe, a classmate of Decatur, said that he had come directly from the mess hall after dinner on the day that the petty officers had their pictures taken. He had glanced in the closet, he said, and had seen no one. Decatur he said had been in the room when the witness arrived and had left before the witness did.

On cross-examination he admitted it was possible to come into a room and not see in the closet. The judge advocate also brought out the fact that pictures were taken on three different days.

Midshipman Percival E. D. Nagle, of the second class, said that he had been in Decatur's room after dinner on the day when the officers had their pictures taken. He said that Decatur had been in the room while he was there, and had not hazed any one. He was cross-examined, as were the other witnesses, in order to bring out that it was possible for a midshipman to be in the closet and not make his presence known. This was possible, the witness said, if some kinds of hazing were being used, but that "standing on the head" had a distinctive and well recognizable sound made by the movement of the feet on the floor.

Midshipman Carroll S. Graves said that he had been in Decatur's room and that Decatur had left the room to have his picture taken before the witness left. It is stated that Graves is also under charges, and will be tried for hazing.

Midshipmen G. K. Davis and Harold Jones testified as to the photograph of officers and petty officers being taken, and both stated that they had seen Decatur there.

Whether or not the sound of standing on one's head, as it is practiced at the Naval Academy, can be recognized by a person in an adjoining room, proved to be the disputed point in the evidence which counsel for the defense submitted at the morning session.

It was brought out successfully by the judge advocate that Decatur had his picture taken in one group or another on two or three occasions. This was of much importance, as the defense is attempting to disprove McCrary's statement that he was hazed by Decatur after dinner on the day when the latter had his picture taken in a group of other midshipmen.

Stephen Decatur, Sr., father of the midshipman on trial, occupied a seat beside his son during the session.

LATEST NAVAL NEWS.

Orders of Officers and Movements of Vessels Reported Today.

(Special despatch to the News.)

WASHINGTON, Jan. 2.—The following orders to officers were issued by the Navy Department today:

Lieutenant Commander A. L. Norton, ordered to the navy yard, Washington.

The following movements of naval vessels were reported to the department today:

Sailed—Scorpion, from Santo Domingo City for Monte Christi; Don Juan de Austria, from Portsmouth for Tompkinsville; Marcellus, from Lambert Point for Culebra; O'Brien, from Norfolk for Charleston; Arethusa, from League Island for Tompkinsville; Princeton, from San Francisco for Santa Barbara; Rocket, from Norfolk for Washington; Texas, from Charleston for a cruise; Florida, from Charlestown for Jacksonville; Arkansas, from Charleston for Morehead City; Nevada, Porter, Nicholson, Blakeley, Dupont and Rodgers, from Charleston for Port Royal.

Arrived—Newport at Sanchez, Pennsylvania at Newport News, Iowa at Hampton Roads, Hannibal at Lambert Point, Quiros at Nanklin.

Patchin.

VERY BEST CLOTHES AT LOW PRICES.

Harris Levy, - - - - Tailor,
103 JOHN STREET.

Ladies' Coats and Plain Tailored Suits made reasonable.

REBELS BESIEGE PUERTO PLATA.

Prevent All Ingress to or Egress From Town.

Bombardment of the Port Will Not Take Place.

CAPE HAYTIEN, Hayti, Jan. 2.—A revolutionary force of Dominicans, numbering about 250 men, is, according to advices received here by messenger today, camped on the Santiago-Puerto Plata road, Santo Domingo, and is besieging Puerto Plata. The revolutionists occupy positions which prevent all ingress to or egress from Puerto Plata except for American warships or persons under the protection of the foreign consuls. The threatened bombardment of the port by revolutionary gunboat independencia will not take place, presumably owing to the representations of the foreign consuls.

The messenger from Santo Domingo also announces that the troops commanded by General Guillio, the former governor of Monte Cristi, are operating in conjunction with the revolutionary forces before Puerto Plata, and that the two forces intend to attack Santiago, south of Puerto Plata, where General Caceres, the temporary president of the republic, is drawing up his troops. A decisive engagement is expected to occur at Santiago.

According to the reports which reached Cape Haytien, Morales, the fugitive president of Santo Domingo, is acting in the interests of General Jiminez, the former president of the republic, whose attempt to regain the presidency in 1903 was defeated.

MORALES TO BE IMPEACHED.

Serious Complications Averted by Commander Southerland.

WASHINGTON, Jan. 2.—A cablegram received by the Secretary of War from Colonel George R. Colton, controller and general receiver for the Dominican customs, dated at San Domingo, December 30, was made public at the War Department today. His cablegram, after referring to the flight of Morales, says: "Dominican congress convening now to impeach him. No general disturbance yet, but trouble is anticipated from Monte Christi; may be averted. Present naval policy and wise action Southerland prevented serious complications. No disposition apparent on the part of any faction to interfere customs service."

The officer referred to in connection with the naval policy is Commander W. H. H. Southerland, commander of cruiser Cleveland.

ANNUAL
Discount Sale

Following our usual custom, we shall begin the annual clearance sale on

Monday Morning, Jan. 1, 1906.

The stock is replete with good and desirable merchandise, all of which is offered without reserve.

Wm. Sherman & Co.,
135 & 137 Thames St.

McDONALD & WILSON,
OPTICIANS,
124 MILL STREET,
Mondays and Thursdays.
Eyes Examined.
Satisfaction Guaranteed.
Ask Your Friends.
Not the Cheapest, but the Best.
Have you seen our INVISIBLE eyeglass spring? It is the very latest and best spring out. We would be pleased to show it to you.
M'DONALD & WILSON,
OPTICIANS,
Newport Office, 124 Mill Street.
Providence Store, 188 Mathewson St.

OSTEOPATHY.
CLARENCE H. WALL, D. O.,
Office 124 Mill Street,
NEAR BELLEVUE AVENUE.
Hours 11 to 4. Tuesday and Friday.

Black Clothes.

Cutaways, Frocks, Dinner Sacks and Evening Dress. The good kind costs no more than the ordinary. When you want the best at a reasonable price go to

COMMERFORD,
Importing Tailor.
218 Thames Street.

Reasonable Prices.

1,300	7-room Cottage, Underwood Ct.
2,000	7-room Cottage, Van Zandt Av.
2,000	12-room House, Bridge St.
3,000	14-room House, Pope St.
3,100	8-room Cottage, Off Broadway.
7,500	20-room Cottage, Old Beach Rd.
8,000	18-room House, Off Broadway.

J. F. J. O'CONNOR,
Estate Agent,
Phone 646. 32 Franklin Street.

Our Specialty
FOR THIS WEEK.
ARMOUR'S SKINNED BACK HAMS.
Price 10c. per lb.
J. A. BARKER,
346-348 THAMES STREET.

Notice!

SALVATOR BEER.

During the holidays I shall be pleased to take orders for delivery in bottles or in wood packages. For quality and purity this beer has no equal. 60 cents per dozen bottles, delivered.

D. W. SHEEHAN,
18 & 20 Kinsley's Whf.
Telephone 850.

Fresh Tomatoes,
Cucumbers,
String Beans,
Egg Plant,
Green Peppers,
Oyster Plant,
Rareripes,
Lettuce, etc.
ALSO FINE LINE OF
Turkeys, Geese, Ducks, etc.
H. H. Barker,
Marlborough Market.

Geo. E. Vernon & Co.
Cabinet Makers,
Decorators
—AND—
Upholsterers.
IMPORTERS OF
Antique Furniture
91 John Street.

PERFUMES AND TOILET REQUISITES
FOR THE HOLIDAYS.
AGENCY FOR
Belle Mead Sweets.
POWELL'S DRUG STORE,
Corner Thames and Pelham Streets.

DEFER NOT
Until a future day to act wisely. Do it now! Our prices are clipped to the lowest point at which the right quality of meat can be sold at a profit. On everything we sell the economical buyer will appreciate the extra value to be obtained here.
F. B. Coggeshall, 2 Washington Square.

THE BEE HIVE.

Our Annual Clearance Sale

Will begin Thursday, January 4.

Further announcement in Wednesday evening's Daily News.

HESS-LEYS CO.

We have the Pleasure of Announcing to the Trade
That we will show for the coming season the largest and most exclusive line of
WALL PAPERS
Ever shown in this city, having secured the best designs and colorings especially adapted to the Newport trade.
We have secured the agency for the Fr. Beck & Co. and M. H. Birge & Sons lines, which contain new decorative novelties that are considered to be the greatest inventions for many years.
RALPH R. BARKER,
DECORATOR. 99 SPRING STREET.

This Morning's News.

PLAN TO UNSEAT M'GOWAN.

New Scheme of Hearst People May Lead to Opening of Ballot Boxes.

NEW YORK, Jan. 1.—The Hearst people did not try to prevent Mayor McClellan from taking his seat today, but they made a fuss in the board of aldermen and disclosed the fact that they have a brand new program for getting around those expensive quo warranto proceedings which courts have said are the remedy for people in Mr. Hearst's position.

This program is to have President McGowan of the board of aldermen unseated by the board as if he were a plain alderman, of whose qualifications the board is judge, and to have Stokes installed and thus leave McGowan to bring certiorari proceedings to get his seat back, in which proceeding the ballot boxes might be opened. The scheme was compared by the other side to an attempt by the United States Senate to unseat the Vice President of the United States, or by the state senate to unseat the lieutenant governor.

The Hearst people started right in on this new plan today, and took a good many persons by surprise. As a step in the plan they say that they have got the Republicans to agree to give them a majority of the committee on contested seats. The committee has not been announced yet, but this was the price of the Hearst men for supporting the Republican nominees.

All of the Hearst people today when the board met applauded repeatedly the remarks of their champions. In the first place, Clarence J. Shearn, before the mayor's message was read, filed protests against the seating of McCall, Harnischfeger, Callahan and Murphy. The protests will go to the committee, which will declare irrespective of the canvass that the four should be unseated.

After the mayor's message had been read, Alderman Peters, a Hearst man from Brooklyn, protested against the printing of the mayor's message as an official document, on behalf of the Municipal Ownership League, and on behalf of a majority of the people of New York city. He added: "We still have hopes and a reasonable belief that in a few short months Mr. McClellan's seat will be filled by the man who was elected by the people of this city—William Randolph Hearst."

Peters then hauled up the protest of J. G. P. Stokes against the seating of Mr. McGowan. Mr. McGowan declined to receive the protest. Finally a vote was taken by roll call on the appeal from the chair's ruling. The Hearst men won by 47 to 46. Then they got a resolution passed, by which the board went into committee of the whole to decide whether or not there was a protest in the paper presented in behalf of Mr. Stokes. This put President McGowan out of the chair. His place was taken by Alderman Goodman.

The Hearst men and the Republicans contended that the board was the sole judge to decide whether or not Mr. McGowan was elected. The protest after some further remarks was accepted and referred to the committee on privileges and elections. According to the Hearst people, the committee will bring in a speedy report in favor of unseating McGowan.

The Tammany men didn't have much to say in regard to Hearst's move. Mr. McGowan said: "The board has no more power to consider the legality of my election than it has to go into the election of any of the borough presidents who also are members of the board of aldermen." Mr. McGowan was not prepared to say tonight what course he would follow in fighting the protest against his election.

"MUST DEAL ON THE LEVEL."

Commissioner Bingham's Instructions to His Subordinates.

NEW YORK, Jan. 1.—William McAdoo today retired from the office of police commissioner and his successor, General Theodore A. Bingham, formally assumed command of the police force of the greater city. General Bingham's first official act was to demand the immediate resignation of Commissioner McAdoo's assistant secretary, Mr. Stettler. Three minutes later a written resignation signed by Stettler and formally accepted by Mr. McAdoo was handed to him.

The new commissioner then turned to the inspectors and captains of the department, who had been summoned to meet him. "We start a new year and a new deal right here," he said. "I've been sent for to come here and do a certain piece of work. I'm going to do it. I haven't got anything against you to start on—no suspicion—and we'll begin on the level. But by the nine gods of war you've got to deal with me on the level, as I shall deal with you. There will be no spying on the men of this force. If you are manly men, sportsmanlike men, you'll appreciate that and treat me the same. Don't go back on the hand that I stretch out to you."

One of the first official acts of the new police commissioner was to abolish the "Shoo Fly" squad and the Vice squad. The former was composed of "plain clothes" men, detailed to watch the uniformed force. The vice squad was the creation of the retiring Commissioner and was detailed to secure evidence against questionable resorts.

Commissioner Bingham also accepted the resignation of First Deputy Commissioner McAvoy, to take effect immediately, and when he found that the resignation of Second Deputy Partell, in charge of the Brooklyn division of the force, had not been filed, sent a note to him demanding his resignation forthwith. This leaves the commissioner free to appoint three new deputies, there being one vacancy not filled by Mr. McAdoo after the death of Third Deputy Lindeley.

FITZGERALD'S FIRST ACT.

New Boston Mayor Restores Board of School House Commissioners.

BOSTON, Jan. 1.—The first official act of Mayor Fitzgerald was to remove from office the board of school house commissioners, which was appointed about a month ago by Acting Mayor Daniel A. Whelton, and to restore the old board, which had been removed by Mayor Whelton. The old board had been removed on the ground that the members were guilty of extravagance in the conduct of their department.

The right to depose the commissioners was questioned and it was considered likely that the courts would have to pass upon the question. Mayor Fitzgerald restores the former commissioners on the ground that they were efficient public officials and not guilty of the charges preferred by Mayor Whelton.

The board of aldermen took two ballots for chairman, but no choice was made, and an adjournment was declared until Monday, when another attempt will be made to elect a presiding officer. On the second attempt today Daniel A. Whelton, who became acting mayor on the death of Mayor Collins, received three votes, Alderman Draper, Alderman Bromberg two and one each for Aldermen Kneeland, Baldwin and Cauley. The board stands six Democrats and five Republicans.

William J. Barrett of Ward 13 was elected president of the common council, receiving 39 votes to 29 for Malcolm E. Nichols, his nearest competitor.

WANT TO PROTECT THEMSELVES

Insurance Men Anxious to Give Information to Jerome.

NEW YORK, Jan. 1.—It was reported today that "squeelers" in the life insurance companies have begun to get into touch with District Attorney Jerome. Some of these informers, it was said, are men high in the councils of the companies, who, fearful of what the district attorney may do, are willing to tell what they know in the hope of protecting themselves.

That Mr. Jerome will surely proceed against some of the men whose names have been dragged into the scandal is the opinion held by many of the lawyers who have been interested in the recent developments. Now that the Armstrong committee has finished its inquiry, these lawyers are preparing to turn their attention to the criminal aspect of the disclosures.

It is well known now that some of the men whose names have been mentioned in the proceedings before the state investigating committe are thoroughly alarmed over the prospect of being pulled deeper into the scandal through proceedings by Mr. Jerome.

Mr. Jerome himself refuses to say a word about insurance matters. He has received a transcript of practically all the testimony taken before the Armstrong committee, and he will devote himself for the next few weeks almost entirely to the task of analyzing the testimony. Persons who have followed the inquiry believe, though, that what Mr. Jerome digs from the testimony will be chiefly in the nature of "leads," which may take a much more serious turn as he gets the real inside information from those who are willing to tell in the hope of saving themselves.

WOULD BE MASTER STROKE.

Witte Urges Czar to Promulgate a Moderate Constitution.

ST. PETERSBURG, Jan. 1.—It is learned from a high source that Premier Witte is again strongly urging the emperor to immediately promulgate a moderate constitution for the double purpose of reassuring the Liberals that the present war against the "Reds" does not mean reaction, and blocking the attempt which undoubtedly will be made when the National Assembly convenes to transform that body into a constituent assembly.

Moreover, the plan has other heavy backing and the emperor is showing an inclination to accept it. The premier is understood to have informed His Majesty that such an act would be a master stroke at the present juncture and might rally the whole body of conservative and liberal opinion to the side of the crown.

The disappearance of the danger of a general strike seems to insure to the government a certain period in which to vindicate itself and to demonstrate that it is striving to realize the promised new order of things. Its friends say that it will be able to demonstrate its sincerity by deeds, and that in so doing it will cut away sympathy from the proletariat organizations and place them in the attitude of deliberately provoking a struggle to overthrow the government and to establish a democratic republic.

THE REVOLUTION IN ECUADOR.

Outbreaks in Three State Capitals in Favor of General Alafaro.

GUAYAQUIL, Ecuador, Jan. 1.—The Grito Del Pueblo reports that there have been simultaneous outbreaks at Riobamba, capital of Riobamba; at Latacunga, capital of Leon, and at Guaranda, capital of Bolivar, in favor of General Alafaro, former president of the republic.

CHAMBERLAIN IN THE FIGHT.

Issues an Election Manifesto Defending His Fiscal Policy.

LONDON, Jan. 1.—Joseph Chamberlain has issued his election manifesto. After vigorously attacking the new government, which he describes as being essentially a "Home Rule-Little Englander Government," depending for its existence on Irish votes, he devotes himself entirely to an exposition of his fiscal policy, especially to the subject of colonial preference, which he speaks of as the first item in the constructive program of the Unionist party, the second item, closely connected with the first, being the policy of retaliation.

He declares that the colonies will not wait indefinitely, but will be forced to enter into arrangements with strangers. He points out that the scheme of colonial preference will include a provision for a small tax on foreign wheat, but says that as both home-grown and colonial wheat will be free and the supply from the colonies unlimited the price of bread will not be increased in the slightest degree.

Mr. Chamberlain declares that he believes the Unionist party to be absolutely agreed regarding these aims, though he admits that there may be some differences of opinion when the time comes to discuss the methods by which these aims are to be accomplished.

IF YOU ENJOY A GOOD CUP OF TEA ASK YOUR GROCER FOR

"SALADA"

Ceylon and India Tea—the tea of unrivalled flavor and purity.

Lead Packets Only. 50c. and 70c. per lb. At all Grocers.

HIGHEST AWARD ST. LOUIS, 1904.

NINETY CENT GAS IN BOSTON.

Second Voluntary Five-Cent Cut Made by Consolidated Company.

BOSTON, Jan. 1.—The Boston Consolidated Gas Company today reduced the price of gas to 90 cents per thousand. This is the second voluntary five-cent cut since consolidation, last June, and puts the 90-cent rate in full effect six months earlier than the consolidation act required the company to do. Estimated savings to the public resulting amount to about $250,000.

The company points to this substantial saving as evidence of the good faith in which it is carrying out its pledges made at the time consolidation was authorized by the legislature.

PHOTOGRAPHERS

There is Style IN PHOTOGRAPHY, As well as in dress. Long experience, artistic training and careful study of the most excellent work of recent times enables us To Offer the Best —AT THE— COOPER STUDIO,

The Wood Studio, Over 202 Thames St.

Don't wait until bald before taking proper care of your scalp. Begin now by shampooing your head regularly each week with SPIM SOAP which will remove all dandruff, cleanse the hair and scalp, and invigorate the hair follicles. SPIM Soap does not take the natural oil out of the hair, but leaves it soft and silky,—not dry, harsh and brittle as other soaps do. You will never shampoo with any other soap after once using SPIM. Should there be any irritation of the skin or scalp, SPIM Ointment-Cream will quickly cure it.

Spim Soap, 25c. Spim Ointment-Cream, 50c. At your grocer or druggist or postpaid by mail. If not satisfied, for any reason, your money back. The Spim Co. guarantees all goods are guaranteed by Chas. R. Knox, maker of

KNOX'S GELATINE the purest and best gelatine in the world. Sold by all first-class grocers.

Pick a card for our FREE Market Basket. Watch the baby—it may be your baby may win a prize of from $5 to $100. SPIM CO. (Chas. R. Knox, Sole Proprietor) Johnstown, N.Y.

For sale by Acker, Merrill & Condit Co.

THE NEWPORT JOURNAL AND WEEKLY NEWS.

THE TRADES.

W. H. Coffyn, CARPENTER AND BUILDER, JOBBING PROMPTLY ATTENDED TO Shop Langley Wharf, Opp. P. O. Residence 3 Broadway.

We are ready at all times to deliver BLUE CRUSHED STONE (Screened to any size). Path-Dressing, Plasterers' Sand, Concrete Gravel at lowest possible prices PECKHAM BROS. CO., Middletown, R. I. Telephone 1063-3. P. O. Address Newport, R. I.

Robert Haire. PLUMBING In all its branches. REPAIRING PROMPTLY ATTENDED TO. Tel. 888-2. 9 SPRING STREET.

ALEX. J. FLUDDER, MASON WORK In all its branches. Draining & Plumbing work a Specialty. Dealer in first quality Akron Drain and Sewer Pipe. Grease Traps, Chimney Flue Lining. Extra Heavy Iron Soil Pipe and Fittings. Iron Cistern Covers and Frames. Stable and Yard Traps, etc. Telephone connection 926. Chapel Place

A PAIN CONQUEROR. External treatment is best in curing pain. Internal remedies contain powerful and irritating if not dangerous ingredients. CONNOLLY'S CROTON OIL PLASTER Is the most efficient of all pain removers. No blistering, or irritation, but a soothing, strengthening cure for any pain. Price 25 cents at all druggists. SOLD BY W. H. COTTON.

NOTICE. Beautiful Cut Flowers, Flowering Plants, Palms, Rubber Plants, Ferns, Moss Wreaths, etc. Come in. All are welcome. H. J. HASS, 196 THAMES STREET. December 18, 1905.

CUTLERY. If you want the best there is in razors try one of our Blue Steel, warranted to give satisfaction.

The Gillette, the Zinn and the Star Safety Razor.
The Keen-Edge Razor Strop makes shaving easy.
Shaving Brushes and Strops of all kinds.
Pocket Cutlery, Scissors and Shears.
Table Cutlery, Carving Sets.
Manicure Sets, Scissors in Sets.
Ingersoll Watches, Fancy Clocks, Pocket Lights.
Sleds, Skates, Hockey Skates and Sticks, Thermometers.

—AT— Wm. B. Scott & Company's, 8 and 10 Broadway.

RUBBERS and ARCTICS.

"The North wind WILL blow, And we SHALL have snow," Where, then, for RUBBERS will you go? We give you advice Without any price, And direct you to the Shoe Department at the Bijou—

GOOD RUBBERS. 39 THAMES ST. At Lowest Prices. Telephone 875-1.

Home-Made Choice Confectionery Bon Bons and Chocolates a Specialty. ANNIE FENTON, 128 Bellevue Avenue.

HEAT AND LIGHT. At the cost of 1 hot heat or light. Doing without 1 to get the other 1 but 1 for 2 and 2 for 1 at the cost of only 1 and the only 1 is The Century White Flame. It fits on your gas jet. For sale by JAMES T. ALBRO. 11 North Baptist Street. Open evenings. Come and see it. Or send a postal and I will call and bring it with me. You need it chilly evenings.

Edison Phonographs and Records

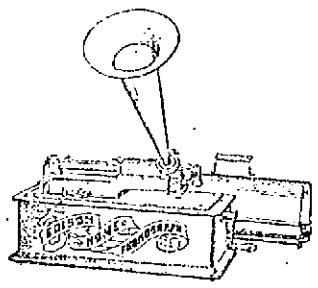

$2 Down and $1 a week now pays for a genuine Edison.

Make the best Christmas or Birthday Present for anyone.

Gem $10, Standard $20, Home $30, Triumph, $50.

BUY NOW and pay at your convenience after the Holidays. Every Edison Record in stock.

VICTOR DISC MACHINES.

Victor and American Disc Records reduced in price. 10-in. to 60c.; 7-in. 35c. Send for catalog.

10-IN. CROWN DISC RECORDS.—50c.

NEEDLES, HORNS, CABINETS & SUPPLIES.

W. A. MAHER, 13 Farewell Street. Telephone 971-2. Open Evenings.

BLANKETS. Blankets. Blankets.

Too many, must be sold regardless of cost.

SHAPED BLANKETS.		SQUARE BLANKETS.	
$1.25 kind for	$1.00	$1.75 kind for	$1.35
1.75 " "	1.30	2.00 " "	1.50
2.25 " "	1.65	2.50 " "	1.85
2.50 " "	1.85	4.35 " "	3.50

Some 40 other kinds to select from.

ROBES. The imitation Buffalo, the best wearing robe on the market, was $10, now $7. Black Skin Robes, plush lined, were $12, now $9.50. Chase's Plush Robes, bordered one side, broadcloth on the other, were $8, now $6. Double Silk Plush Robes, were $15, now $11.50. Silk Plush, from $8.50 down to $6. Plush and Felt from $5, reduced to $3.75. Some 20 others to select from. Don't miss the opportunity.

To save money the exceptional fine weather enables you to secure bargains in this line, fully 25 to 33 per cent saving on fine goods.

THE GEO. A. WEAVER CO., 19, 21, 23 Broadway.

PAROID ROOFING. This is a roofing made from the best felt, thoroughly saturated and coated with a compound which renders every fibre of it absolutely waterproof. It contains no tar; it looks like slate, and it wears for years. If you have never seen it in use, you can have no idea how strong and durable it is. It is used all over the world. We are the factory agents and can sell cheaper than any other house.

Ash Barrel Trucks, A thing you need for wheeling out heavy ash barrels or anything that is heavy. They are made of Iron and are strong and durable. Price $1.50 each.

The Peckham Co., 343-345 Thames St. Tel. 764.

A Happy New Year. The Xmas holiday is passed, and we wish to announce that we have a few TOOL CHESTS and SLEDS left over which we will close out at greatly reduced prices, and if the boy didn't receive either, now is the time to purchase one, and while looking around see our nice line of Bath Room Fixtures, to make the bath room complete. We also carry a nice line of Thermometers, Skates, Ankle Braces, Ice Creepers and Snow Shovels and the famous "Rogers" Zig Saw with the latest designs.

Alex. N. Barker & Co., 201 Thames Street. Paints, Oils and Varnishes. Lumber, Hardware and Cement.

DECORATIONS. Holly, Wreaths, Stars, Evergreens, Trees, Etc. F. L. ZIEGLER, 18 Broadway.

Go to Geo. H. Chase FOR YOUR Photo Supplies, Electrical Novelties and Artists' Materials. ROOM 4, OVER 167 THAMES ST. PHONE 644-5.

Machinery and Automobiles for Sale, 1 Stevens-Duryea Runabout in perfect order, $400; 1 Autocar, Type VI, $300; 1 Autocar, Type VIII, canopy top, $600; 1 Autocar, Type VIII, $500; 1 Autocar, Type X, almost new; 1 Autocar, Type X 1; 1 Locomobile, Steamer, $150. If you are looking for anything in the automobile line call and see us. Also a few new and second-hand Marine Motors. 1 5 H. P. second-hand, $75; 1 4 H. P. second hand, $50; 1 5 H. P. new, $185; 1 4 H. P. new, $155; 2 H. P. new, $75; 1 2½ H. P. Vertical Tubular Boiler nearly new; 1 Hot Air Pumping Engine, perfect order. NEWPORT ENGINEERING WORKS, 356-367 Thames Street, Newport R. I.

Wheels Called for, Crated and Shipped, or Stored for the winter at 25c. a month. If you wish your wheel overhauled during the winter we will do it. The best of repair work at the COLUMBIA BICYCLE AGENCY! J. R. CHASE, PROP. Telephone. 115 Bellevue Avenue.

THE TRADES.

Drop in and Inspect the New Closet, "THE NATURO On exhibition in our showroom. The J. Openshaw Co., 8 Mill Street. Tel. 843, 234-4, 537-4.

Now is the Time To have your HEATING APPARATUS Overhauled and put in thorough good shape. Drop us a postal and we will call. LINCOLN HAMMETT CO., Steam Fitting, Plumbing, etc. 2 MILL STREET. TEL. 348-2.

Building and General Jobbing. We are prepared to do your carpenter work in a first-class manner at a reasonable price. Experienced men and the best materials make this possible. Cabinet work of all kinds. Modern and antique furniture repaired, delicate and valuable pieces given special attention. Ventilate your home or office with the Pullman Automatic Ventilator. C.E. Clarke, 27 Spring St. Phone 558 ring 3.

CLARKE & BRIGGS, Contracting Engineers FOR Heating and Lighting. Personal attention given to all work. Repairs for all heaters furnished at short notice. Crawford Boilers. They save coal and do the work. 15 Mary St. Newport, R. I. Tele. 351-4.

ALEXANDER BOOTH, BUILDER. Cement Walks, Plain and Ornamental Tile Setting. Estimates given on all kinds of mason work. Residence 141 Spring Street. Telephone 816-2.

FRIEND & MAGUIRE Masons and Builders. GRANOLITHIC WORK. Members of N. and M. Exchange. Office 9 Walnut street. Tel. 311-4.

Daniel J. Mahoney, Mason Work. I will give you an estimate to take down your old ceilings, replacing them with new ones, or concrete your cellar, repairing your chimneys, tiling your bathroom, fireplaces, vestibules, etc. Jobbing of all kinds attended to. Tel. 242-5. Residence 18 Pond avenue.

M. A. M'CORMICK, Carpenter and Builder. ESTIMATES GIVEN AND JOBBING PROMPTLY ATTENDED TO. Telephone.

MORGAN BROTHERS Contractors and Builders, All kinds of Mason Work, Brick-Laying, Plastering, etc., at short notice and lowest prices. 6 DEAN AVENUE. Telephone 539-3.

F. A. ALLAN, JR., Contractor and Builder, Residence and Shop, 15 Gibbs Avenue. TELEPHONE CONNECTION.

A. J. McAdam, CARPENTER AND BUILDER, RUSSELL AVENUE. General jobbing. Estimates given. Reasonable prices. Satisfaction given. Tele. 446-6.

J. B. COTTRELL, Marble and Granite Worker, Warner St., Opp. Island Cemetery.

J. D. DICKSON, Electrical Contractor, BELLEVUE AVENUE.

A Studebaker Gear, with local pattern body, makes the best farm wagon; light running and strong. M. J. MURPHY, MELVILLE STATION. Tel. Connection

NEWPORT STEAM LAUNDRY And Carpet Beating Works. Orders may also be left at Charles A. Manchester's, 68 Broadway. Telephone connection.

APPOINTED BY ALDERMEN.

Council Refuses to Reverse Its Committee Action.

City Documents Held Up—Little Other Than Routine Business Transacted.

The City Council of 1906, at its session Monday evening, transacted little except the routine business of the opening meeting, the authorization of committees to prepare for the business of the year and the reception of annual reports, but there was considerable discussion in the Common Council, which gives promise of a more general debate of matters during the year and an inclination to look more thoroughly into measures which are presented. Aside from the routine business, an attempt was made to re-consider the action of the City Council changing the appointing power of committees of the Board of Aldermen, but it failed, the vote being the same as on the original action. The petition of Harwood E. Read for his salary as police commissioner in 1901 was laid on the table in the Common Council. The order for printing the City Documents was held up on the motion of Councilman Donnelly, on the ground that there might be a great saving in the expense of printing by making the documents more compact.

The Board of Aldermen appointed its members of committees and President Gladding appointed the members from the Common Council, the several committees were organized by the election of chairmen before the members separated, and the business of the city is now fully started for another year.

There were no vacant seats in the Board of Aldermen, and only one, that of Councilman Butler, in the Common Council. Mayor Cottrell presided in the Board of Aldermen and President Gladding in the Council.

In the Board of Aldermen Alderman Bliss, in accordance with the notice he had given in the morning, moved to re-consider the vote by which the ordinance was passed, amending the city ordinances so that the aldermen and not the mayor shall have power to appoint the members from the Board of Aldermen on the joint standing committees of the City Council. On a roll-call the motion to re-consider was lost by a vote of 3 to 2, Aldermen Ritchie and Bliss voting aye and Aldermen Hamilton, Shanahan and Kelly voting no.

Alderman Bliss then offered an amendment to section 1 of chapter 3 of the city ordinances, restoring to the mayor the power of appointment of committees. Alderman Bliss said he offered the amendment for the purpose of saying that the majority of the City Council have for several years been asking for increased powers for the mayor, but that now, when the mayor is not of their way of thinking, they take away what little power that official had. The action of the City Council is an insult and an outrage to the incoming mayor, and the most despicable piece of political work he had known in his experience in the City Council.

A vote on the adoption of the amendment was then taken, and the motion to amend was lost, 3 to 2, Aldermen Ritchie and Bliss voting in favor and Aldermen Hamilton, Shanahan and Kelly in opposition.

Later in the evening Alderman Hamilton introduced a resolution of the Board of Aldermen, appointing the following members of the board as members of the joint standing committees:

Finance—Bliss and Kelly.
Public Property—Hamilton and Kelly.
Streets and Highways—Hamilton and Shanahan.
Fire Department—Hamilton and Kelly.
Ordinances—Ritchie.
Street Lights—Ritchie and Shanahan.
Printing—Bliss.
Burial Grounds—Shanahan.
Water Supply—Bliss.
Touro Trust Funds—Ritchie.

The talk fest which was promised after the noon meeting began promptly in the Common Council. Before any reports were read, before the regular order of business began, Mr. Mason opened by saying that at the last meeting the City Council had taken action that was a gross personal insult to the incoming mayor, and that a majority of the Council was elected on the same ticket. It was also felt to be a personal insult by many of the citizens. He thought this insult should not be allowed to stand. There had been much talk about curtailing the powers of the mayor, but this City Council proposes to still further curtail them. He moved, according to his notice, to re-consider the vote.

President Gladding said Mr. Mason had agreed to present a resolution to that effect. Mr. Mason said he did not have it in writing, but would put it in writing if desired.

Mr. J. J. M. Martin said there was no intent to insult the mayor. The members had been elected as partisans and they were acting as partisans in this action. Mr. Mason spoke of having respect for the mayor. So had the speaker. He also had the greatest respect for Dr. Garvin, who when governor of the state had been shorn of all power by a Republican legislature. If this was right on the part of a Republican legislature, and it seemed to some to be, then this action in shearing the mayor of some power is right. Personally he was opposed to this kind of proceedings and hoped the time would come quickly when men could discuss city affairs in a business way, but that time is not yet here. It is just as moral for the City Council to take this action as it was for the legislature to do it.

Mr. Mason said two wrongs do not make a right. Perhaps the legislature was wrong.

Mr. Donnelly said the councilman from the Third ward had shut off discussion in the afternoon. He neither told why he objected nor asked why the measure was presented. That was the time to discuss this matter, when it came before last year's council. He did not believe Mr. Mason meant that he thought there was any intention to insult the new mayor, for he knew there was not and that all the members wish to extend every courtesy to the mayor.

Mr. Mason said the reasons why this action was introduced should have been offered, rather than the objections.

Mr. J. J. M. Martin said he was willing that every one should know why he supported the measure. Certain members of the Council have been elected by their various wards year after year; they are in the majority, and the people hold them responsible for what is done. If an opponent should have the making up of the committees he would be likely to so make them up as to hamper the work of carrying on the city's affairs in a harmonious and proper manner, and thus negative to a considerable extent the power of the majority. For this reason he was in favor of having the committees appointed by those who will be held responsible for the conduct of affairs the coming year, and not by those who will not assume that responsibility but are ready to throw obstacles in the way. They had the benefit of a precedent from the legislature, which seemed good once, to sustain them in so doing.

The motion was put and declared lost. Mr. Mason called for the ayes and nays, and it was lost, 7 to 7, as follows:

Ayes—Councilmen Frame, Dyer, Pember, Wilbur, Milne, Mason, Casey—7.

Nays—President Gladding, Councilmen Kerr, Rogers, Donnelly, J. J. M. Martin, Morgan, J. J. Martin—7.

Absent—Councilman Butler.

Then Mr. Mason drew from his pocket an ordinance and offered it for passage. It was to repeal the ordinance providing for the appointment of committees and give the power of appointment back to the mayor. Mr. J. J. M. Martin moved to lay it on the table. The ayes and nays were again called, and it was laid on the table, 8 to 6, as follows:

Ayes—President Gladding, Councilmen Kerr, Rogers, Donnelly, Casey, J. J. M. Martin, Morgan, J. J. Martin—8.

Nays—Councilmen Frame, Dyer, Pember, Wilbur, Milne, Mason—6.

Mr. Casey explained his vote, after the result was announced, by saying that he was not a party to the passage of the ordinance. He believed the mayor should not be shorn of the power. He voted to re-consider, but it was evident that the minority had no chance to accomplish anything by prolonging the discussion and he thought it would save time to lay the ordinance on the table, and had so voted.

A petition was received from the members of the fire department, signed by the foremen of all the companies, asking for an increase of pay of the call men, the foremen from $75 to $100 per year, the assistant foremen from $65 to $90, and the call men from $50 to $75. Accompanying this was an ordinance making the necessary changes to carry the petition into effect and increase the pay as asked for. The petition was received and the ordinance was discussed on the floor.

Councilman J. J. Martin started the talk by moving the passage of the ordinance, and Mr. Milne moved reference to the ordinance committee. Mr. Donnelly thought that, as it related to fire department matters, it should go to the fire department committee. Mr. Milne said the ordinance committee was the proper one; it could learn what the fire department committee thought of it.

Mr. J. J. Martin said he understood there had been no increase in the pay of the call men in 30 or 40 years. Every one knows that $50 a year is small pay for the men. If the increase is to be made it should be done before the finance committee makes up its budget; otherwise there would need to be an extra appropriation, and that is not a good thing to start the year with.

Mr. J. Joseph M. Martin said he believed the pay of the firemen should be increased at least as much as was suggested. All know more or less how these men suffer by belonging to the department; how they lose time, and ruin clothes. He personally knew of cases where men had spoiled a suit of clothes which it would take six months' pay to replace.

Mr. Casey said he did not believe the measure would be supported by the fire department committee and it might as well be discussed on the floor. He believed in the increase of the pay, but said there are men in the department who work at government stations and never attend fires in the day time. These should be dropped by the committee if they do not work in town, where they can attend.

Mr. Milne said he was not opposed to the increase, but to the principle of passing the ordinance without reference to the proper committee. Mr. Rogers moved the passage of the ordinance and it passed the Common Council.

When the petition and ordinance reached the Board of Aldermen Alderman Bliss moved to concur with the Common Council in the passage of the amendment to the ordinance. He said that on general principles he was opposed to the passage of an ordinance without first referring it to the ordinance committee, but in this case the members are all acquainted with the facts. We know that the pay the firemen receive is inadequate to the work they do, and that they are likely to spoil in the discharge of their duties more clothes than their yearly salary would pay for. In view of the splendid work of the firemen at all times and under all circumstances, the proposed increase in pay is none too great. He preferred to have the city economize in some other direction and give the firemen more pay. No other member seemed inclined to talk on the subject, and the board concurred with the Council in the passage of the amendment giving the desired increase.

The annual reports of the street commissioner, chief engineer of the fire department, inspector of plumbing, inspector of kerosene, harbor master, health officer, inspector of nuisances, inspector of milk and sealer of weights and measures were received.

The annual reports of the city treasurer on the finances of the city, on the indebtedness of the city, on the various trusts and special funds held by the city, on the Newport School

Continued on Eighth Page.

Three little babies were nestled in bed.
"I'll name William, Willie and Bill," mother said;
Wide was her smile, for triplets they be,
She lays her good luck to Rocky Mountain Tea.
(Great baby medicine.)
James T. Wright, Washington Square.

Use
Otto Coke
And avoid the smoke nuisance.
For sale by all grocers
At 10c. per bag.
36 bushels - - - $4.50
18 bushels - - - 2.25
9 bushels - - - 1.15
—AT THE—
BIJOU, 39 Thames St.
Telephone No. 875-1.

CANE SEATING
DONE BY
John Pengally, 1 Elm Street.

A MATCH.

(Life.)

If you were Edith Wharton,
And I were Bernard Shaw,
We'd sour through mystic mazes
Of super-subtle phrases;
The subjects we'd exhort on
Would fill the world with awe,
If you were Edith Wharton,
And I were Bernard Shaw.

If you were Henrik Ibsen,
And I were Maeterlinck,
We'd cut, like babes on corals,
Our wisdom teeth on morals;
We'd write sardonic squibs in
Vituperative ink.
If you were Henrik Ibsen,
And I were Maeterlinck.

If you were Lyof Tolstoi,
And I were Turgenieff,
We'd write the queerest novels
About high jinks in hovels;
A man who was a doll's toy,
A hero held in loaf.
If you were Lyof Tolstoi,
And I were Turgenieff.

If you were Rudyard Kipling,
And I were Conan Doyle,
We'd watch with eyes a-dancing
On verbal rules advancing;
And ever we'd be tripling
Our board of golden spoil,
If you were Rudyard Kipling,
And I were Conan Doyle.

FANCIES.

"The schoolhouse burned during the night, Johnny."

"Just my luck! It wouldn't burn till vacation."—[Houston Post.

Mr. Brown—My father was a great breeder of hogs.

Miss Cutting—Ah! There was quite a large family of you, wasn't there.—[Illustrated Bits.

Mr. Khosefyst—Humph! Copper is down again two points.

Mrs. K.—Well, I'm awful sorry, but I simply can't make this old hat do.—[Brooklyn Life.

Kind Lady—Poor man! Wouldn't you like a nice chop?

The Hobo (suspiciously)—What kind av a chop, lady—lamb or woodshed?—[Chicago News.

She—So these are the china bargains you advertised?

Dealer—Yes, ma'am, and they're going for little or nothing.

She—All right, I'll take that blue dish for nothing.—[Philadelphia Press.

Borem—Now, sir, I think that by a little more argument I can convince you of my theory that there is little difference between the intellects of man and the lower animals.

Viktum—Well, the more you argue the reader I am to see it in that way.—[Cleveland Leader.

"Well, the congregation have become so fashionable that they won't stand for the old name any longer. They want something modern."

"What will they call it?"

"I don't know, but I should think the Church of the Holy Limit would be about right."—[Puck.

"What is the matter, darling?" asked the concerned mother when her small son came to her in tears.

"Well, you see, mummy, daddy was hanging a picture, and he dropped it and it fell on his toe."

"But that is nothing to cry about," cried the mother, cheerily; "you should have laughed at that, sonny."

"I did, mummy," responded her small son, regretfully.—[London Globe.

PERSONALS.

....Dr. William Osler denies the rumor that he will give up the regius professorship of medicine at Oxford to return to Johns Hopkins University, Baltimore.

....Miss Archer, daughter and heiress of the late Fred Archer, the famous English jockey, has come of age and enters into possession of her fortune of about $600,000.

....Mrs. Kate Herman Cohen, 90 years old, wife of Bernard H. Cohen, retired cigar manufacturer, has died in New York. Mr. and Mrs. Cohen recently celebrated the sixty-eighth anniversary of their wedding. Mr. Cohen, who survives his wife, is still well and strong. The couple had 18 children, 13 of whom are living, and 72 grandchildren, 67 of whom are living, besides 48 great-grandchildren. They lived to celebrate their silver, golden and diamond weddings.

....An autograph album, wrought in gold and hand-painted, and containing the signatures of hundreds of prominent citizens of Havana, who have sent it as a wedding gift to Miss Alice Roosevelt, has been brought to Philadelphia by Dr. G. F. Moscoso, who is studying at the University of Pennsylvania.

....King Edward and Queen Alexandra will soon start from Sandringham across the country to Chatsworth, where they will join a large company of the Duke of Devonshire's guests. Motor drives, pheasant shooting and theatricals are planned for their entertainment. The Queen and Princess Victoria will probably be out of England from the middle of March to May, making visits to Copenhagen and Christiania. It is not yet announced whether the King will join them in Norway or the Riviera.

MENU FOR WEDNESDAY.

The empty vessel makes the greatest sound.—[Shakespeare.

Breakfast.
Creamed Dates.
Fish Balls.
Olives.
Coffee.
Dinner.
Bean Soup.
Stuffed Beef Heart.
Spinach. Macaroni Milanaise.
Fig Pudding. Brandy Sauce.
Coffee.
Supper.
Meat Pie.
Apple Dumpling.
Coffee.

Apple Dumplings. Make as usual and bake in earthen or granite baking dish with following sauce: Two thirds of a cupful of sugar, half a teaspoonful of butter, one pint of water; let boil two minutes.

Free Advice!
Don't wait until the big snow storm comes and find yourself without
RUBBERS, ARCTICS or OVERBOOTS.
Purchase them at once at
THE SEABURY CO'S.,
214 THAMES STREET.

CLOTHING.

This is the Season when you cannot do without a dress suit. For material, style and workmanship, OTTO'S are unsurpassed.
244 Thames Street

Removal Notice.
I have this day removed to the store 200 Thames street, next door to Hart's Book Shop, where I hope to meet all my old friends and patrons and many new ones.
NEIL M'LENNAN,
Men's Tailor,
200 Thames Street.

L. N. Vaughan,
Optician,
104 Broadway.
Eyes examined and correcting defective vision by the latest methods.
Fitting glasses that are comfortable, durable and the best manufactured.
Fine repairing. Prescriptions filled.

LIBBY,
BAKER,
9 Broadway,

A Chance!
A High-Grade Upright Second-Hand Piano
For $125.00 Cash.
A Great Bargain.
The January Number of "Musician" just in.
ROGERS MUSIC STORE.

POCKET BOOKS,
BILL BOOKS,
LETTER BOOKS,
BILL FOLDERS,
CHANGE PURSES,
CARD CASES,
ENVELOPE BOOKS,
WALLETS.
SUITCASES,
TRAVELING BAGS,
KIT BAGS.
FUR ROBES,
CARRIAGE ROBES,
CARRIAGE HEATERS
LEGGINS,
GLOVES,
WHIPS,
CROPS,
HARNESS,
SADDLES,
BRIDLES, ETC., ETC.
HENRY BIESEL & SON,
256 THAMES STREET.

Newport Transfer Express Co.
Solicit Consignments of Freight.
The only Express checking baggage at residence to destination. Also delivering baggage to any hotel or residence in New York city, or vice versa, through New York Transfer Co.
Ticket Agents for Fall River Line.
Newport & Wickford.
PRINCIPAL OFFICE, 36 Bellevue Ave.
BRANCH OFFICE, N. T. freight depot

PROVISIONS.

Green Peas,
Hothouse Tomatoes,
Southern Lettuce,
Cucumbers,
Green Beans,
Green Peppers,
Boston Celery.
—AT THE—
SEA SIDE MARKET.

DAVID'S MARKET.
For Friday and Saturday.

Pork Roast,	8c a lb
Forequarter Lamb,	7c a lb
Short Steak,	12 1-2c a lb
Leg Lamb,	12 1-2c a lb
Round Steak,	10c a lb
Pork Chops,	10c a lb
Island Fowl,	16c a lb
Island Chicken,	20c a lb
Sugar Cured Corned Beef,	5c a lb

Cabbage free.
TURKEYS
At the lowest prices in the city.
Call early and avoid the rush.

FRESH SCALLOPS
Easterbrooks's
Celebrated Finnan Haddie.
All Kinds Fresh, Salt and Smoked Fish, Meats and Vegetables.
—AT THE—
BROADWAY CASH FISH AND MEAT MARKET,
C. A. Easterbrooks, Prop.
60 BROADWAY.
Telephone 614.

JEWELERS.

GET READY
For the "New Year"
by buying a
HAMILTON
THE BEST
American Watch.
Edwin C. Blaine,
246 Thames St.

You Can Save Money
ON A
Watch, Chain, Ring, Brooch,
—OR—
SILVERWARE
AT GLAZIER'S, 96 SPRING ST.

SHINGLES
Are sold at 69 Mill street. Extras per M $3.20. Clears per M $3.30. Spot cash.
We Sell Storm Sash,
Porch Columns, Balusters, Rails, Yellow Pine Flooring, Sheating, Mouldings, Doors, Windows, Blinds and do all kinds of mill work at lowest prices.
Kindling Wood 4 barrels for $1.00.

GROCERIES.

HAPPY NEW YEAR.
At this, the beginning of a new year, and while wishing you the compliments of the season, we take this appropriate time to thank you for your kind and liberal patronage in the past, and trust by close attention to your every need that we shall merit a continuance of the same in the future.
May 1906 be for you a year of unlimited prosperity and happiness.
The Boston Grocery,
CITY HALL SQUARE.
BROADWAY.
O. F. WILCOX, Prop'r.
Tel. 339-5.

TOMATOES,
The very best,
3 cans for 25c.
SUGAR,
25 lb. bag fine Granulated Sugar,
$1.25.
FLOUR,
Washburn's Gold Medal,
$5.75 Bbl.
—AT—
Kenyon & Smith's,
PROP'S OF THE RECEPTION BRAND TEA AND COFFEE.
110 BROADWAY.

SPECIAL!
Until Dec. 30th,
1 bot. Whiskey, 1 bot. Gin,
1 bot. Brandy, 1 bot. Wine, 1 bot. Rum,
$4.00.
Above are our regular $1 per bottle goods.
35 B'dway. PELEG BRYER. 11 Spring St

Don't Lecture Children

About eating candy—only about eating inferior and adulterated candy. Better still, buy them pure, wholesome confectionery, such as we sell—the lecture will go better if sugar coated. Good sweets, used in moderation, harm no one. We guarantee every pound of confections we put up—all good.
Also Ice Cream, Cake and Pastry made Fresh Every Day.
—AT—
S. KOSCHNY'S,
Manufacturing Confectioner,
232 Thames Street.
Branch, 16 Broadway.

CHAMPION'S LINE
Naphtha Launches,
Sail and Rowboats.
The new launch Twentieth Century, now in commission, is a handsome and speedy boat and is to let by hour, day or week.
Kinsley's Wharf, foot of Pelham St.
Telephone 371-3.

GROCERIES.

PURE FOOD
Is the cry of the hour.
You get it
and
Green Trading Stamps
with it at
WILLIAM W. CHILD'S,
126 Broadway.
Pure Butter a Specialty.

COFFEE.
Chase & Sanborn's Coffee
is sold at this store. They do the largest coffee business in New England, for the reason they have the best coffee for the price.
My assortment of groceries is the most complete on Broadway.
Charles A. Manchester,
BROADWAY.

Have you tried the famous
Revere Coffee?
We consider this is the finest coffee sold at the price. If you are dissatisfied with the coffee you are using call and try a pound. Our price
35c. a lb.
—AT—
The Arcade,
30 DIXON STREET.
Telephone 153-2. T. Lyons, Prop'r.

TRY MY
25c.
COFFEE,
Java and Mocha.
EXCELLENT BARGAIN.
F. U. GLADDING,
Successor to C. Sherman & Co.
Telephone 351-2.

The Fashion,
140 Thames Street.
Special Sale
—OF—
Women's, Misses' and Children's Golf Blouches and Vests.
Women's Sweaters, $1.50; Sale price, 79c.
Women's Sweaters, $1.98; Sale price $1.19.
Women's Sweaters, $2.50; Sale price $1.29.
Women's Sweaters, $2.98; Sale price $1.59.
Women's Sweaters, $5.50; Sale price $3.98.
Women's Vests, $1.25; Sale price 79c.
Misses' Sweaters, $1.50; Sale price 89c.
Children's Sweaters, ages 3 to 8, $1.25; Sale price 69c.

THE NEWPORT JOURNAL AND WEEKLY NEWS.

NEWPORT DAILY NEWS.
NEWPORT JOURNAL AND WEEKLY NEWS.

F. T. PITMAN, PROPRIETOR.
Office, 207 Thames Street.

News, $5.00 a year. 12 cents a week.
Journal and Weekly News, $2 a year.

TELEPHONE CALLS.
Business Office, down stairs 9908
or if that is busy, 17-2
Editorial and Reportorial Rooms upstairs, 17-3
Publisher's Residence, 18 High St., 822-4

The Newport Journal contains the best matter in the Daily News each week, and will be sent anywhere in the United States, postage paid, for $2 a year in advance. Requests for change of address should give old address as well as new.

BACK NUMBERS.

Copies of the Daily News, or of the Newport Journal one week old, three cents extra for each month or part of a month.

ADVERTISING RATES.

Advertisements, without special position, $1 an inch for the first insertion and 25 cents for each continuance. Advertisements of six lines or less are taken at about one-half these rates. A discount is allowed on all advertisements ordered in the Daily for more than one week.

Yearly or Term Advertisers are limited to their immediate business, are guaranteed but five insertions in a week and are allowed fifty-two changes a year. Legal notices, auction sales, cards, wants, and lost and found are not included in space contract.

Advertisers using both the daily and weekly papers gain the advantage of distinct classes of readers, no person reading both the daily and weekly. The Journal goes among people who read no other local paper.

Newport Daily News

TUESDAY, JANUARY 2, 1906.

THE DAILY NEWS TELEPHONES.

When calling the Daily News Office on business, use number 9908, or if that is busy, 17-2; if the editorial or reportorial rooms are to be reached, or information is desired on current news, call 17-3.

"BUSINESS AND ECONOMY."

Mayor Cottrell's inaugural address is a straightforward, earnest, business-like statement of his views on municipal affairs. No one can mistake his meaning. He desires a business administration of the city's business, without political bias, and his suggestions are worthy of the consideration of the City Council. He urges upon the Council as its watchwords "Business and Economy," recommending an economy which is not "parsimonious and a hindrance to progress," but rather "the economy "which results in doing things and receiving the worth of a dollar for a dollar expended." This is the key-note of the inaugural, and the recommendations regarding the several departments are in line with this suggestion.

GREAT MONEY MAKER.

Charles T. Yerkes has just died, leaving a reputed fortune of $20,000,000 and a sinister reputation. He denied that he had ever committed any offence against the community, regarded his imprisonment as an injustice, and probably really believed the people had no grounds for objecting to his methods except the envy of the poor against the rich.

The use made of public funds in Philadelphia and Pennsylvania has attracted a good deal of attention lately on account of the contest over the state treasurership and the collapse of the Enterprise National Bank, which held more than a million of state funds. Quay used the state funds, and so did smaller politicians. Something more than 30 years ago Yerkes, who had started with nothing and early in life made himself a banker of prominence, was a friend of the city treasurer of Philadelphia, and through that connection got hold of city funds. He failed, and he and the city treasurer went to jail. They were sentenced for two and a half years, but were pardoned in less than a year. Yerkes had put away a good deal of money where he could get it when he came out, and Widener, Elkins and Dolan knew him to be an uncommonly smart man and were ready with plenty of money to back him.

He secured control of the Chicago street railways, watered the stock, piled up corporation upon corporation, and made about fifteen millions. That plenty of money was used among aldermen in his interest was never doubted, or even denied. He went to London, obtained possession of franchises there and built an underground system, and made more millions. Whether his Chicago methods availed in London is not known. His efforts between Chicago and London to break into New York society were not very successful. But he was a tremendous money maker, and his idea of morals was that it was purely a matter of statutes: If he kept out of jail he was as good as any one else, and if he fell into jail it was merely a misfortune, like insolvency.

THE PERSISTENCE OF INSTINCT.

It is curious and interesting to note how both animals and men retain natural instincts and hark back to early ancestors in their traits of character, their likes and dislikes, their fears and passions. Some one has been calling attention recently to the exhibition of fear given by horses after their owners have been driving in the parks and have visited the cages and houses where wild animals are kept, attributing it to the odor of the animals and the instinct which has been transmitted through many generations, since the time when horses ran wild on the plains and had to save themselves from the onslaughts of wild beasts or become a prey to these fierce creatures. Doubtless this explanation is correct and it is hereditary fear which is shown by the horses, though they may never have seen a wild animal themselves.

The same transmission of traits and instincts is revealed among all sorts of animals. The cat is in many respects like the tiger and betrays her ancestry not alone by sharp claws and long whiskers but also by the cunning of her disposition and the cruelty of her habit of playing with her captives. The dog is a hunter if he is of the right breed, or a watch dog if of another sort, according as his ancestors have chased the wily fox or treed the sly old coon, or pointed the bird in cover. Similar instances of hereditary traits might be traced in almost every kind of animal, for if we could go back far enough to find its origin we should find some habit or characteristic cropping out again and again.

Nor is man free from this same strange tendency to show forth some trait of character or disposition of mind or turn of the intellect which was in the family generations before the individual displaying it was born. We are all savages in a measure, and we are all, too, composites of the characters and characteristics of our ancestors, only some resemble most strongly those not so very far remote, while others date back to some progenitor who lived centuries ago. Some peculiar family features are never missing and there are others which occasionally skip a generation or two, only to re-appear in some other scion of the house. The laws of heredity are still in a large measure unknown. They are too deep to fathom. To a degree they appear erratic, but that may be only because men are not intelligent enough to understand them.

Fear seems to be one of the characteristics most easily inherited, and the tendency to stand in terror of some particular object or phenomenon or event is often transmitted from parent to child as well as from one animal to its offspring. So whole classes of animals are often in abject fear of some other class, and so there are some families all the members of which have an inborn horror of some animal or insect, or some display of natural force like the wind or the sea or the lightning. Like the horse which has for centuries been descended from ancestors born, reared and kept in captivity, but which never loses its fear of the wild animal against which its distant ancestors had to guard as their bitter foe, man harks back to early ancestors in many traits and peculiarities.

THEOLOGY AND EVANGELISM.

The protests of Dr. Parks Cadman of Brooklyn, Macfarland of Massachusetts and a considerable number of Congregational ministers against the evangelism of Torrey and Alexander is interesting as a sign of the times. They object that these evangelists are carrying on a theological propaganda. While particulars are not abundant, there are references to the constriction of Biblical authority which are intelligible enough. In all probability the theology of Torrey and Alexander is identical with that of Moody and Sankey, and during their great evangelistic campaigns of 30 years ago and less no Congregational ministers signed a public notice warning the community against them.

Nothing could show more strikingly the change which has come over a considerable part of orthodox Protestantism than this contrast. In these 30 years belief in the verbal inspiration of the Bible has been very greatly curtailed. It might be said that it has disappeared, but that would be an exaggeration. During these years the students of the text and the history of the Biblical documents have been industrious, and the difference in the attitude of a large portion of Christian people, as compared with that of their fathers, is greater than is often realized.

Those who protest against Torrey and Alexander have entire faith in the divine revelation, but they would probably describe the Bible as a human record of divine events. It is also probable that they would say that Moody and Sankey and Torrey and Alexander made a much freer use of the Jewish Scriptures than the new dispensation calls for. They would draw a distinction between the Old and the New Testaments which orthodox ministers would not have dreamed of 30 years ago, and they would in all probability give a very different account of what they mean by the vicarious atonement. But they would deny that Christianity is undermined; its expressions are merely undergoing reconstruction, in their opinion.

Of course no one is blind to the real reason for the action taken by the City Council combine with regard to the appointment of committees. The point at issue was not who should appoint, but who should be appointed. It was action taken by those who have long held control of the disbursing committees of the Council to retain that control, for personal and political reasons. Few among our citizens have in recent years had much doubt as to the basis on which the business of the Council and its committees has been transacted; none need now have any doubt.

During all the years that the combine has been in charge of city affairs it has had, through the appointing power of its head, ex-Mayor Boyle, the control of the committees. Now that there is a mayor who is not in the combine, the combine proceeds to take away from him all power over the committees. Is this a "fair deal?"

After the insult suffered by Mayor Cottrell at the hands of the City Council combine, even before he had taken the oath of office, will any one longer wonder that decent, self-respecting citizens hesitate to come in contact with the mire of politics?

Said a resident of the First ward today, in reference to the winning out of the combine in the election of officers: "I have no reason to kick, for we get all we want."

The Newport Gas Light Company has met the public demand by a reduction in the price of its gas. Now let the company improve the quality of its product.

The protest of ex-Mayor Boyle against the action of the old City Council in taking away the power of the mayor to appoint committees did him credit.

The references to the hospital needs of the city of Newport by His Honor, Mayor Cottrell, were wise words, and should be heeded by the new Council.

Police Commissioner Bingham's announcement that he expects every officer to be "on the level," as he intends to be, has the right sound.

Yesterday it was city governments which were started in business. Today the inauguration of state legislatures attract attention.

The action of the city council in taking away all power of the mayor is a prostitution of public interest to political spite.

William R. Hearst refuses to allow himself a happy new year. He is evidently a much disappointed man.

The old "combine" has apparently gained in political methods, if in nothing else.

To what depths some persons will descend to achieve their ends!

Who said the combine was broken?

And month after next is spring.

THE OLD MAN AND THE INFANT.

[New York correspondent Providence Journal.]

A queer old person, insufficiently attired against the chill winds, hovered over the steeple of old Trinity a few minutes before midnight of the old year. He was so far above the heads of the roaring crowd in Broadway that none could see him, though all knew he was there and shrieked at him to be gone. He looked every day of 365. His head was bent from worry and care and he labored with a great sack thrown over his shoulders, which interfered with the free sweep of his battered wings. He grumbled to himself, looking toward the east and only the bell ringer of Trinity heard his complaints. Having heard many such the bell ringer merely chuckled.

"He mustn't be late, he doesn't be late," grumbled the old year. "If he doesn't come in just one minute I'll be off, and then what will this town do, I'd like to know? I wasn't late."

Suddenly the chimes of Trinity, which had been ringing for some 30 minutes, rore to a glorious pealing, and from nowhere in particular there appeared on the tip of the steeple a rosy little figure, all smiles and good nature. Instantly from the great crowd far down in the street came a tremendous roar of greeting, which was made up of voices, horn blasts, bugle calls and sounds from fiendishly devised instruments of auditory torture.

"Hello, dad," chirped the infant 1906, trying his new wings around the steeple. "Who are you anyway?"

"I am 1905, though the moist ghost of myself. I have done things, my son, and should be respectfully addressed."

"And what have you in your old clothes sack, grandpa?" said the baby.

"Rolled reputations, principally," replied the venerable one. "Though I have also the scalps of bosses, the treaty of Portsmouth, howls from licked candidates and more things than your inexperience can know."

"And where am I?" queried the young one.

"Had you been a day older you would have known," replied the aged figure, "that nowhere on the face of the earth, save New York, do people act as you will observe these creatures below are doing."

"Well, so long," said the infant 1906, "twenty-three for yours. Skidoo. Beat it. Fade away. It's my turn."

The old year appeared to dissolve into air and vanished, just at the moment when the smiling kid slid down the steeple and into the arms of the crowd, which received him with howls of delight.

FIRST MATCH MADE BY A DRUGGIST.

[St. Nicholas.]

In the nineteenth century—the century in which so many wonderful things were done—the fourth step in the development of the match was taken. In 1827 John Walker, a druggist in a small English town, tipped a splint with sulphur, chlorate of potash and sulphid of antimony and rubbed it on sandpaper, and it burst into flame.

The druggist had discovered the first friction chemical match, the kind we use today. It is called friction chemical, because it is made by mixing certain chemicals together and rubbing them. Although Walker's match did not require the bottle of acid, it nevertheless was not a good one. It could be lighted only by hard rubbing, and it sputtered and threw fire in all directions.

In a few years, however, phosphorus was substituted on the tip for antimony, and the change worked wonders. The match could now be lighted with very little rubbing, and it was no longer necessary to have sandpaper upon which to rub it. It would ignite when rubbed on any dry surface, and there was no longer any sputtering. This was the phosphorus match, the match with which we are so familiar.

After the invention of the easily lighted phosphorus match there was no longer use for the dip-splint or the strike-a-light. The old methods of getting a blaze were gradually laid aside and forgotten. The first phosphorus matches were sold at 25 cents a block—a block containing 144 matches—and they were used by but few.

Now a hundred matches can be bought for a cent. It is said that in the United States we use about 150,000,000,000 matches a year. This, on an average, is about five matches a day for every person.

Un-furnished House For Rent.

The house is new and well built and is very comfortable in winter. Central location. Moderate rent.

—APPLY TO—

RICHARD C. DERBY,
136 Bellevue Avenue.

AROUND RHODE ISLAND.

Brown University Catalogue Shows Decrease in Students.

Presentation to Chief Engineer Casler—Boy Drowned in a Providence Pond.

The annual catalogue of Brown University for the present college year made its appearance yesterday. This bulletin of the college contains the charter, history, officers of administration and instruction, courses, official list of students and all other matters bearing on college life during the new year. The catalogue publishes the official enumeration of students of the university as follows: Graduates, 92; under-graduates, men, 649; women's college, 194, making a total of 936, as compared with 988 last year. This shows a decrease in membership at the university of 53. The falling off this year is most noticeable in the graduate department and in the women's college. The Freshman class, however, shows an increase of 11 over last fall's.

Chief Engineer Frank W. Casler of the Manchester Street power station of the Rhode Island Company in Providence was given a surprise yesterday, when the employes of both the Manchester Street and Eddy Street stations presented to him a handsome silver water pitcher on a base and with a cup. The time for the presentation was fixed at the hour when the night shift gives way to the day men, and promptly on the minute the employes of both stations assembled at the Manchester street house, where Night Engineer Pabie, acting on behalf of the employes, made the presentation. Mr. Casler was taken wholly by surprise, and it was some minutes before he could thank the men fittingly for their handsome testimonial of their friendship and loyalty. Mr. Casler has been at the station nearly five years, and prior to going to Providence was chief engineer at the Bridgewater and Newport power stations. He was also at one time a marine engineer on the Great Lakes.

While sliding on the thin ice with which a portion of Leonard's pond on Charles street, Providence, was encrusted, yesterday afternoon, Harry Reed, the seven-year-old son of Daniel Reed, was drowned. His body was recovered after a long and tedious search at 5:45 o'clock last evening and carried to the home of his parents, after being viewed by a medical examiner, who pronounced death due to accidental drowning. With the little fellow when he lost his life was a crowd of five or six boys of his own age, who, like himself, were pupils at the Greely Street school. The boys after the ice broke under the weight of their little companion, and his body disappeared from view, ran to a house near by and notified the woman who occupied it that a little boy had fallen in the pond. She went to the window and looked out on to the expanse of ice and water which lay almost in her back yard. About 50 feet off shore was a black hole through which the lad had fallen.

Professor Joseph Castaldi, the well known fencing teacher, has caused not a little discussion among the fencers of Providence by the offering of gold and silver medals to be contested for on the night of January 19. The point is that the most valuable medal carries with it the title or amateur fencing champion of the state of Rhode Island. There is a comparatively large number of fencers in the state, and nearly all of them are located in Providence. Among them are members of the Fencers' League of America. Some of these are good enough to enter the trials for the New England championship, and to make a fine showing at the contests held each spring at the Boston Athletic Association's club house. The championship of Rhode Island is a title which any fencer would be proud to have. It is many years since there was a champion.

A two and one half story house at the corner of Wheeler and Pawtuxet avenues, Edgewood, owned by J. A. Salisbury and occupied by three families, was the scene of a fire at an early hour this morning, which practically destroyed the building. The fire was discovered soon after 2 o'clock and in a short time the fire company at Edgewood was on the scene and assistance from Providence was requested, an engine company responding. At a late hour it looked as if the building would be burned to the ground, and the house adjoining, which is owned and occupied by Mr. Salisbury, was threatened.

The Women's Alliance of the First Congregational Church of Providence last night gave a reception to the pastor, Rev. Augustus M. Lord, and Mrs. Lord. As it was the fifteenth year of Mr. Lord's pastorate the reception was of rather a more elaborate nature than is usual at such affairs. From 8 to 10 o'clock the parlors of the chapel on Benevolent street were thronged with members of the parish and their friends, and it was an occasion which will long be remembered for the cordiality which reigned.

The employes of the J. A. Gowdey Reed & Harness Company of Providence received in the form of a New Year's gift, yesterday, a ten per cent dividend on the profits of the concern for 1905. Each of the 16 employes of the concern shared in the distribution, which was made by James Wilson, treasurer of the concern. The company was established in 1831, and is one of the oldest of its kind in the country. This is the first time such a distribution has been made and the employes were very agreeably surprised. The men were told that this dividend distribution will be an annual occurrence hereafter.

The Farwell Worsted Company of Central Falls posted notices yesterday announcing an increase of ten per cent in wages of all the operatives, numbering about 600 employes, in that plant. This increase was made voluntarily, and will make a difference of $25,000 in wages in the mills.

After more than one month of illness at the Rhode Island Hospital, Harry Ehnke, the Brown football player, was able to leave for his home yesterday noon. It is not likely that Ehnke will return to Brown until next year, and his absence from the pitching staff of the Brown nine will be sorely felt.

SENATOR FORAKER'S MAIDEN ORATION.

[Pittsburg Dispatch.]

Senator Foraker was asked to tell the title of his oration when he graduated at Cornell in 1869. He responded, "Three Hundred Lawyers." That seemed a strange subject for a Commencement thesis, but Foraker explained: "When I went home for the senior's vacation I was racking my brain for an oration subject. Stopping in Cincinnati on my way to the old home in Highland county, I walked along Third street and was impressed by the many signs of lawyers that I saw at every step. I had already decided to be a lawyer and to practise in Cincinnati. It gave me the chills to find so many lawyers already there. I stopped a man on the street and asked him how many lawyers there were in the town, and he responded, 'About three hundred.' I repeated it in wonder, 'Three hundred lawyers, three hundred lawyers.' On the train going up home the car wheels seemed to sing, 'Three hundred lawyers, three hundred lawyers.' I would awaken at night and the katydids in the field seemed to be singing the same song about three hundred lawyers. So it came to pass that I seized upon it as the theme for my Commencement day thesis. I used it, making the argument that no matter how many there were in the law or any other profession, there was always room for one who went in determined to win."

NEW YEAR'S
WRITING PAPER,
FRESH AND NICE.
Ledgers, Day Books,
Account Books of all kinds,
Writing Pads, Inks and Stationery
Of all kinds, to begin the new year.
Fountain Pens, $1, $1 50.
DANIEL E. SULLIVAN,
Old City Hall Novelty Shop.
Telephone 665.

BANK NOTICES

UNION NATIONAL BANK.
DIVIDEND No. 48.

By a vote of the directors a dividend of 2½ per cent from the earnings of the past six months, has been declared payable on and after January 2, 1906.

D. B. H. SHERMAN, Cashier.

FIRST NATIONAL BANK.

The annual meeting of the stockholders of this bank will be held at the Banking Rooms of the Newport Trust Company, on Tuesday, January 9, 1906, at 12 o'clock M., for the election of directors for the ensuing year and for such other business that may lawfully come before the meeting.

DAVID F. EASTERBROOKS, Cashier.

Newport, R. I., December 9, 1905.

UNION NATIONAL BANK.

The annual meeting of the shareholders of this bank will be held at the Banking Rooms, Tuesday, January 9, 1906, 10:30 A. M., for the election of directors and the transaction of such other business as may legally come before said meeting.

D. B. H. SHERMAN, Cashier.

December 8, 1905.

AQUIDNECK NATIONAL BANK.

The annual meeting of the stockholders of this bank will be held at the Banking Rooms, on Tuesday, January 9, 1906, at 11 o'clock A. M., for the election of directors for the ensuing year and for such other business that may lawfully come before the meeting.

THOMAS B. CONGDON, Cashier.

Newport, R. I., December 4, 1905.

NATIONAL EXCHANGE BANK.

The Annual Meeting of the stockholders of this bank will be held at their Banking Rooms, Tuesday, January 9, 1906, at 3 o'clock P. M., to elect Directors for the ensuing year, and for any other business that may lawfully come before said meeting.

GEORGE H. PROUD, Cashier.

CITY OF NEWPORT.

Notice of Application for Liquor License.

At the meeting of the Board of Police Commissioners for the city of Newport, held Friday, December 22, 1905, application was made for a retail liquor license to F. H. Wiswell, Perry House, 11 Washington square.

The Board will be in session at their office, City Hall building Fridays December 29 and January 5 at 3 P. M., when opportunity will be given for remonstrants to be heard before granting same.

By order of the Board
GEO. H. VAUGHAN, Clerk.

Hayman & Nason,
Dealers in all kinds of
Paint Specialties.
Aluminum Paints,
Bronze Paints,
Chair Paints,
Enamel Paints,
Floor Paints,
Leads, Oils, Varnishes,
Glass, Putty, Brushes,
Artists' Materials, etc.
19 FRANKLIN STREET.
Tel. 854-4.

THE WEATHER.

BOSTON, Jan. 2, 8 A. M.—Forecast for Boston and vicinity—Fair tonight; Wednesday, fair and somewhat warmer; light westerly to northerly winds, becoming variable.

WEATHER CONDITIONS.

Except in the Northeast much cloudy weather prevails today in all sections of the country, with light snow in the western lake region and upper Mississippi valley and rain in the lower Mississippi valley. The pressure is high over the eastern portion of the country. A low pressure of moderate energy covers the Southwest, central over Texas, and another depression is central over Canadian sections north of North Dakota. The temperature is somewhat lower in New England and eastern New York and higher in other sections. At 8 a. m. in New England it ranged from 8 degrees in parts of Vermont to 28 in southern parts, at New York it was 30, Washington 28, New Orleans 54, St. Louis 36, Chicago 32, St. Paul 20, Denver 14 and San Francisco 44.

J. W. Smith,
Forecast Official.

LOCAL CONDITIONS.

	8 h	12 h	14 h
Temperature,	30	35	41
Barometer,	30.27	30.00	30.29
Wind,	W	N W	N W
Weather,	Clear	Clear	Fair

MINIATURE CALENDAR.

TUESDAY, JANUARY 2.

Sun rises	7 h 11 m
Sun sets	16 h 23 m
Moon sets	— h — m
Length of day	9 h 09 m
Day's increase	0 h 05 m
High water	1 h 00 m; 13 h 16 m

WEDNESDAY, JANUARY 3.

Sun rises	7 h 11 m
Sun sets	16 h 24 m
Moon sets	0 h 24 m
Length of day	9 h 13 m
Day's increase	0 h 06 m
High water	1 h 55 m; 14 h 15 m

THURSDAY, JANUARY 4.

Sun rises	7 h 11 m
Sun sets	16 h 25 m
Moon sets	1 h 21 m
Length of day	9 h 14 m
Day's increase	0 h 07 m
High water	2 h 50 m; 15 h 10 m
High water	3 h 10 m; 16 h 00 m

Moon's Phases.

First Quarter, Jan. 2, 3 h 52 m, E.
Full Moon, Jan. 10, 11 h 37 m, W.
Last Quarter, Jan. 17, 15 h 43 m, W.
New Moon, Jan. 24, 0 h 03 m, W.

NEW TODAY.

	page
Spim Soap	2
Barney—Pianos	2
Wanted—Waitress	2
Cuticura Remedies	2
Lost—Silver Watch	2
Jamestown—Concert	3
Lappin—Announcement	3
T. J. Mulcahy—For Sale	3
Grand Subscription Social	3
A. C. Titus Co.—Crawford	1
New Orleans Water Route	1
The Kazanjian Co.—Notice	1
W. W. Child—"Pure Food"	3
Found—Gold Rimmed Glasses	3
D. E. Sullivan—Writing Paper	4
Opera House—The Street Singer	5

TO INSURE INSERTION ON THE DAY DESIRED CHANGES OF ADVERTISEMENTS SHOULD BE SENT IN THE NIGHT BEFORE.

FOR RENT:
Large house on Broadway, near Equality Park.
Cottage, Prospect Hill street.
Cottage, Carroll avenue.
Cottage, William street.
Cottage, Connection street.
Cottage, Poplar street.
HERBERT L. DYER,
1 Travers Block,
Cor. Bellevue Avenue and Bath Road.
Tel. 237.

LIGHTING,
HEATING,
VENTILATING AND
SHEET METAL WORK.
Philip F. Conroy,
181 Thames St. 'Phone 817.

INSURANCE.
Henry Bull, Jr.,
183 Thames Street.

"APEX"
RIBBONS
COPY OR RECORD FOR ALL
TYPEWRITERS,
Only 60c. each.
We are selling lots of them throughout New England, and they are giving the best of satisfaction.
Newport Rubber Stamp Co.
323 Thames Street.

NOTICE.

Office of the Newport Gas Light Co

The annual meeting of the stockholders of this company will be held at this office on Monday, Jan. 8, 1906, at 10 o'clock A. M.

A. K. QUINN, Treasurer.

Dec. 29th, 1905.

GRIFFIN'S
Steam Dye and Cleansing House
185 Thames Street, Over Southwick's,
Newport, R. I.
Ladies' and Gents' Tailoring, Garment Cleaning, Dyeing, Pressing, Repairing and Altering promptly done by up-to-date tailors. Velvet collars replaced. Kid Gloves Cleaned and Feathers Dyed and Curled in best manner.

A. O'D. TAYLOR'S
REAL ESTATE AGENCY,
Established 1887.
Ladies and gentlemen desirous of renting houses, or of buying them, can ascertain particulars by simply writing to Mr. Taylor, stating their requirements; or by calling personally.
Office hours 9 till 6. Tel. No. 320.
132 Bellevue Ave. Newport, R. I.

BORN.

CROWTHER—In this city, 21st ult., a daughter to Mr. and Mrs. William Crowther.

DIED.

GLENNON—In this city, 31 inst., at his residence, 482 Thames street, Patrick Glennon.

HEATH—In this city, 31st ult., Henry A. Heath, in his 76th year.
Funeral service at his late residence, 5 Powell avenue, Wednesday, 3d inst., at 2:30 P. M. Relatives and friends are invited.

COBB—In Providence, 1st inst., Marianna Child, wife of Franklin Cobb, in her 58th year.

HORTON—In Providence, 1st inst., Annie M., wife of William H. Horton, in her 45th year.

KNUTTON—In Providence, 1st inst., Mary, widow of George J. Knutton.

RICHARD—In Providence, 1st inst., Etienne Richard, in his 63d year.

BROWN—In Wickford, 31st ult., Oliver R. Brown, in his 74th year.

CURLEY—In Pawtucket, 31st ult., Patrick Curley, in his 56th year.

MITCHELL—In Cranston, 31st ult., Mary J. Mitchell, in her 63d year.

WILLIAMSON—In West Lonsdale, 31st ult., Jane E., wife of Samuel Williamson, in her 64th year.

BORDEN—In Fall River, 30th ult., Maria J., wife of Andrew R. Borden, in her 57th year.

DEMPSEY—In Fall River, 31st ult., Susanna, widow of Patrick Dempsey.

THOMPSON—In Fall River, 31st ult., Alice, wife of William Thomson.

ROBERT C. COTTRELL, Undertaker and Embalmer, 328 & 321 Thames street. Residence, 161 Mill street. Telephone at office and residence.

Fox Island
For Sale.
This Island is situated in Narragansett bay, between Conanicut Park and the town of Hamilton, R. I., and is about seven miles from Newport. There are six acres, with boat landing. Excellent gravel can be taken from the shore.
The present owner having no further use for the island has offered it for sale at a very low price if taken at once.
Full particulars on application to
C. H. WRIGHTINGTON,
REAL ESTATE AGENT.
57 Bellevue Ave. Telephone 770.

FOR SALE.

For Sale.
Hudson River Blue Crushed Stone
For paths and driveways.
ALSO FISHER'S ISLAND BRICK BY THE CARGO.
J. K. SULLIVAN.

FOR SALE.
A Few Very Fine Light Brahma
COCKERELS.
Apply at Fort Hill Farm
Middletown, R. I.

NEWPORT HOSPITAL (Legal Title).
Incorporated 1873. Private Institution.
This Hospital has for thirty-two years kept its doors open to every case that could be cared for within its walls.
During the past ten years it has spent for the care of the suffering over 110,750 yearly more than has been received from them. For the last two years this amount has been $25,140 and $21,273 respectively.
It maintains a District Nursing Service covering the whole city.
It deserves and asks the liberal support of all those who are interested in caring for the sick poor or in any way relieving suffering humanity.
Donations are legacies for the daily wants are always needed and gratefully received.
A cordial invitation is extended to all interested to inspect the Hospital and its work.
J. TRUMAN BURDICK,
Treasurer, Lopez Wharf.

Arctic Ice Co.,
Wholesale and Retail
Dealers in Natural
and Artificial Ice.
This company is prepared to furnish ice of the best quality and in any quantity desired.
Prompt attention and delivery by experienced drivers. Telephone connection.
Office, Commercial Wharf
J. H. GREENE, Supt.

SKATES AND SLEDS.
We have skates, for boys, from 60c. to $1.50.
Hockey Skates, nickle plated, $1.00.
Skates, for ladies, from 55c. to $1.35 for the best nickle plated.
Sleds from 45c. to $1.25 each.
We have a new Air Light for gas with the mantle complete for 50c.
Coal Hods from 30c. to 50c. each.
Buck Saws, Axes and Mattocks.
All kind of Enamel and Tin Ware.
Nickle Plated Tea Kettles from 30c. to $1.50 each.
Also all kind of Hardware and Tools.
—AT—
H. L. DEBLOIS'S, 30 BROADWAY.
Telephone 659-4.

Ice Cream
and Ices,
Fresh-Made Candies,
Chocolates
and Bon Bons.
Cakes Plain and Fancy.
H. D. FRASCH,
170 THAMES STREET.
Telephone 677-4.

A SOLDIERS' VENDETTA.

Men of Eleventh Battery and Seventy-Ninth Company at War.

Two of the Latter Badly Cut, and Stories of a Return Attack Last Night.

So long as the disorderly elements in the Eleventh battery confined their doings to Fort Adams what they did was not of much importance to Newporters, but now that they have changed the field of operations to Newport's streets and have made the road to the fort such that for some time men alone have been afraid to take a chance of being "done up," it seems as though Newporters ought to be interested. All sorts of stories were to be heard about town yesterday afternoon and last night, but inquiry at the police station this morning elicited the information from the sergeant in charge that officially he knew nothing about any disturbances.

Since the last pay day there has been a sort of vendetta between the men of the battery and those of the Seventy-ninth company, whose comfortable quarters the former took when they came here. For a week or so, according to statements made, no man has been brave enough to go to the fort by road, the regular way for the soldiers to go, as their pay does not justify them in hiring hacks every night they have liberty in town. There have been talks about hold-ups, but nothing serious seems to have happened until Sunday night, when Sergeant Ferris and Musician Miller of the Seventy-ninth company were on their way to the fort. It was at the corner of the Clarke estate, nearest to the Grosvenor property that the attack occurred. This is a blind turn those going up by the high wall on the Clarke place not being able to see an ambushed enemy hiding around the corner. Half a dozen of the battery men pounced on the two and they were badly treated. There is talk about the holders-up asking for money, but there seems to be no doubt about their taking blood. Sergeant Ferris was cut in the back and in the leg, and when he reached the fort he was placed in the hospital. Miller escaped to town. He suffered somewhat, and it is said was also cut, but not enough to go to the hospital.

Sergeant Ferris is one of those men who make no trouble and everybody at the fort knew that he did not start any trouble, but must have been brutally assaulted, as claimed. The result was that the Seventy-ninth company went on the war path. They secreted bayonets about their clothes and came to town. Later it was reported that two of the battery men were met on the road to the fort and were cut with bayonets. This was one of the rumors which one often hears about soldiers, most of which turn out to be mere dreams, but something tangible happened last night. Lieutenant Gilmore of the battery, the officer of the day at the fort, came over on horseback, with an orderly, armed, and made an inspection of all places where soldiers were supposed to be. The names of all who were found in town were taken and the round-up was thorough.

Despite the fact that "there is nothing" at the police station, policemen were out last night, acting in conjunction with Lieutenant Gilmore, and there promises to be more heard from these cases than has yet been given out.

Information is as sealed as during war time at the fort today, and guards can be found all over the reservation, making it look like a war camp. For some time a sort of state of siege has existed about the battery quarters, but now the same state exists everywhere. The officers evidently intend to stamp out all rioting. The battery has just received a new commanding officer, who is expected to quickly restore order in his company.

In all this there is nothing to show that anything has been done toward citizens. This is a feud between the soldiers only, and Newport is affected only because some of the trouble has occurred on its public highways.

ORGANIZATION OF THE BOARD OF HEALTH.

The Board of Health met last evening and organized by the election of Dr. Rufus E. Darrah as president and Dr. George D. Ramsay as secretary. Joseph W. Sampson was re-elected executive officer, Cornelius C. Moore clerk, and Dr. Robert W. Kerr bacteriologist and physician to the board. The following physicians were engaged to act as medical inspectors of the schools: Dr. Henry V. Carroll, Dr. D. P. A. Jacoby and Dr. John H. Sweet, Jr.

JAMESTOWN.

(Regular correspondence of the News.)

Captain Edward B. Dickens has gone to Wickford on a short visit.

Mr. John A. Carr and family left today on a visit to Providence and vicinity.

Mrs. W. F. Caswell, who has been at the Newport Hospital, returned to her home here yesterday.

Mr. David T. Briggs is reported as somewhat better.

Miss Lucy Gardner, who has been spending the holidays here, returned yesterday to Fayetteville, N. Y., where she is one of the teachers in the high school.

Messrs. W. F. Caswell, B. C. Cottrell and C. E. Weeden are in Providence, attending the inauguration of state officers.

The firemen are arranging for a progressive whist social, next Friday evening.

Captain Clarence King has gone to Boston on a short trip. Upon his return he will fill the position of captain of the Tiverton ferryboat.

The Parish Aid Society will have a chafing dish supper at their meeting tonight.

Mrs. Helmick, who spent several years in the Philippines with her husband, Captain Eli Helmick, U. S. A., gave an interesting talk on life in the islands to a number of her friends yesterday afternoon, at her home on Friendship street.

Seldom has so fine a program been presented by the Euterpe Quartet as it will give at its approaching concert.

THE GREY OWL AND THE HEN.

This morning a large grey owl swooped down into the yard of Mrs. Frederick Pierson at Ochre Point and seized a Rhode Island Red hen by the head, so tightly that it took the head clean off. Immediately there was activity by the gardeners, and half an hour later Mr. John T. Allan, gardener for Mr. J. R. Drexel, shot the invader with his little gun. The stranger was evidently half-famished, as it was very thin. However, it had a good frame, as it measured 30 inches from tip to tip of wings and 18 inches from tail to head. It will not catch any more poultry.

PROBATE COURT.

In the probate court this morning letters of administration on the estate of Andrew J. Locke were granted to Lois M. Moore. The administrators' first and final accounts with the estates of Daniel R. Curtis and Mary A. Forbes were allowed and balances ordered distributed. The guardian's sixth account with the estate of Isaac B. Sayer was allowed. The petition of the executor of the estate of Catherine Reeves for permission to sell real estate was granted. The inventory of the estate of Mary Twomey was allowed. George H. Taylor was appointed custodian of the estate of Henry A. Heath.

The petition for probate of the will and codicil of Isaac N. Stoddard, the petition for administration on the estate of Oscar Carlson, and the administrator's second and final account with the estate of Gilbert Stanton were continued for further hearing.

The petition for the appointment of a temporary guardian of the estate of William E. Dennis was continued to January 6 at 2:30 p. m.

Petitions were received and, according to law, were continued to January 22, for administration on the estates of Sarah E. Watson, Mary O'Connor and Edward O'Connor, and for the appointment of a guardian of the person and estate of James H. Hidler.

THE NEW CITY OFFICIALS.

The new mayor—Mayor Cottrell—held forth at the mayor's office this noon at the usual hours and received such of his friends as called. He has not yet decided what his office hours will be. He has not much to do just at present, except receive complaints, and these have already begun to arrive.

The city officers-elect have begun to swear to do what is right, before the city clerk. Up to noon Mrs. Mary S. Marsh, school committee; William H. Ackers, gate keeper; William H. Westcott, city sergeant and city messenger; Henry Gladding, harbor master and health officer; Samuel H. Oxx, fence viewer; Duncan A. Hazard, probate clerk, George C. Shaw, inspector of milk and nuisances; Robert L. Oman, inspector of plumbing, Thomas W. Freeborne, inspector of kerosene, sealer of weights and measures, gauger of casks and auctioneer; J. Stacy Brown, city solicitor; Jeremiah P. Mahoney, judge of probate; Jeremiah W. Horton, commissioner of Newport City Fund, and John H. Sanborn, city physician, had qualified.

LOCAL BRIEFS.

—Miss Winterhoff of New York is visiting Miss Neill on Beach street.

—Mr. and Mrs. George H. Chase have returned from a visit to Washington.

—Mr. Charles F. Knights of Taunton is here to visit his sister, Mrs. Henry C. Stevens.

—The torpedo boat destroyers left the Torpedo Station this afternoon for Bradford, to coal.

—Mr. Joseph F. Emmons of New York has returned home, after spending the holidays here.

—The lecmen would be pleased to see the cold begin to strengthen. Their period for worry has now arrived.

—Yesterday at the Algonkin hall the Rogers High School basket ball team defeated the Alumni team by a score of 60 to 17.

—There was a merry gathering of young folks at the home of Mr. and Mrs. Francis T. Burnes on Dixon street New Year's.

—Lighter J. K. Sullivan today hauled out the spiles of the two old wooden piers off Long wharf, clearing the sailing waters.

—Mr. and Mrs. G. Bandler and Mrs. J. Kalisky, who have been visiting Mr. and Mrs. William Weiner, have returned to New York.

—Mr. Harry Alger, Mr. Leonard Pike, Mr. Robert L. Pike, Jr., and Mr. Moulton Friend have returned from a visit to New York.

—Dr. and Mrs. E. P. Robinson will leave this evening for New York, Philadelphia and other places, and will be absent several weeks.

—In the case of Brightman vs. Dring, in the superior court, a bill of exceptions has been filed which will stay proceedings for 10 days.

—Mr. Aron Maitson of Providence will be in Newport Wednesday evening to install the new officers of Lodge Karl XV, No. 59, Order of Vasa.

—The differences in relation to the moving of the oil of "Tower Top" from Victoria avenue seem to have been settled and the house is moving.

—Mr. William R. Calvert and Mr. Lawrence Nicholson have returned to the East Greenwich Academy, after spending the holidays with their parents.

—Orders have been received at the Training Station to send gunboat Hist to the Boston navy yard for a general overhauling, and the little craft will sail tomorrow for that place.

—The committee which had charge of the County Club ball last evening, by request of many patrons, has decided to allow the decorations to remain for the social this week.

—The construction of the roof over the foundation for the new St. Joseph's Church has not yet begun, but considerable lumber is stacked on the floor, where it will be handy when the work does begin.

—Today the second insurance agent from Boston to come here in relation to sunken barge Emma saw Harbor Master Gladding and was sent to Mr. J. K. Sullivan in relation to the moving of the barge.

—Quite a pile of earth is gathering in Broadway, where a cellar is being dug, and only occasional efforts are made to cart it away. At night a lone lantern poorly marks the obstruction in the street, which threatens to freeze and remain a continued obstruction.

—A number of the fire stations now have three men sleeping in them. Only one is paid by the city, while the other two are volunteers. While serving the city a good turn they serve themselves as well, for they secure a free lodging place, with a comfortable bed.

—The Jolly Thirteen Whist Party Club was entertained at the home of Mrs. W. J. Ladyman on Elm street New Year's. Recitations were rendered by Miss Becker and Mr. A. J. Miller. Mrs. Irish played several piano selections and was assisted by Miss A. Williams and Mr. Leeper. The new game of Nosey was played, the booby prize being won by Miss A. Williams, and prizes for whist by Mrs. Smith and Mr. Philip Sullivan. Supper was served.

—Last evening Miss Margaret McDonough gave a New Year's party at her home on Long wharf, a large number being present. The parlor was decorated and vocal and instrumental music and recitations were given by several of the guests. There were also games and dancing, an orchestra furnishing music. At midnight supper was served, the table decorations being very pretty. Miss Annie Healey, Miss Theresa Sullivan and Miss Mamie McDonough assisted in receiving the guests.

—There is a good joke on a number of the "regulars" who always expect to be on hand when the city officers are elected. They were present yesterday at the inauguration, and as soon as the two bodies separated left the City Hall. They were not busy, they had all the time there was, but they simply idled about, doing nothing, while the City Council was electing the city officers. And they had to ask others what was done instead, as usual, of telling people what happened, and how and why it happened.

FIGHT FOR SECRET BALLOT.

Wadsworth Would be Elected Speaker by Open Roll-Call.

ALBANY, N. Y., Jan. 2.—The fight to compel or to prevent a secret ballot in the Republican Assembly caucus tonight at which the Speaker of the Assembly for the coming session will virtually be chosen was resumed today with increased bitterness. All concede that while the choice of Assemblyman James W. Wadsworth, Jr., who is Governor Higgins's candidate for Speaker, is practically assured if the vote be taken by open roll-call, his defeat would almost certainly be the result of a secret ballot. Whether his leading opponent, Edwin A. Merritt, Jr., who is generally regarded as "the Odell candidate," would win in a secret vote, or whether the choice would fall to some of the other candidates is an open question. A leading topic of discussion today was the statement issued last night by Superintendent of Public Works Franchot, one of Governor Higgins's closest advisers, in which he charged that the movement for a secret ballot was intended to cover the use of money and accomplish the defeat of Mr. Wadsworth.

Ex-Governor Odell, when questioned as to the "charges" of Mr. Franchot, said: "I have never paid any attention to any statement that Mr. Franchot has made. I don't believe anybody else has, either."

Mr. Wainwright of Westchester, who has been endorsed for Speaker by a score or more of the members of Greater New York, arrived today. He said he was opposed to the interference of the governor in his selection of a Speaker, as much as to interference by any other political leader.

James W. Wadsworth, Jr., and his supporters expressed complete confidence this afternoon that Mr. Wadsworth will be selected as nominee for the speakership of the assembly at the Republican caucus to be held tonight. Mr. Wadsworth's friends claimed that all indications this afternoon point to his selection and to the defeat of his rival, Edwin A. Merritt, Jr. Indications are that there will be an open roll call for the speakership nomination.

GENERAL FESSENDEN DEAD.

Due to Blood Poisoning Caused by an Abscess on the Leg.

PORTLAND, Me., Jan. 2.—General Francis Fessenden, one of Maine's most distinguished soldiers in the Civil war and a former mayor of this city, died at 10 a. m. today at his residence in this city. Death was due to blood poisoning caused by an abscess on the leg.

General Fessenden, the third son of former Congressman William Pitt Fessenden, was born in this city March 18, 1839. He was graduated from Bowdoin College in 1858. Subsequently he studied law in the office of his grandfather, General Samuel Fessenden, and attended Harvard law school. In the Civil war after serving as captain in the Nineteenth United States Infantry, he was appointed colonel of the Twenty-fifth Maine Infantry, and when the term of service of this regiment had expired was appointed commander of the Thirtieth Maine veterans, who were attached to the Army of the Gulf. Colonel Fessenden's conduct in these trying engagements was such as to gain for him an appointment as brigadier general. During 1865 he was a member of the board which tried Captain Wirz, the Andersonville jailer, for cruelty to Northern soldiers. In November 1865 General Fessenden was appointed major general of volunteers and in September 1866, at his own request, was mustered out of service. General Fessenden served as mayor of Portland in 1876, but declined a renomination. He leaves no family.

MERGED WITH METROPOLITAN.

Officials of the National Shoe & Leather Bank Elected.

NEW YORK, Jan. 2.—Henry Ollesheimer today was elected president of the National Shoe & Leather Bank, to succeed W. L. Meyer, and G. B. Sayres was elected first vice president, the position which has been occupied up to the present by Mr. Ollesheimer. Mr. Ollesheimer also was president of the Metropolitan bank, with which, according to an announcement given out a few days ago, the National Shoe & Leather Bank is soon to be merged. Mr. Sayres also is an officer of the Metropolitan. Under the merger, the National Shoe & Leather Bank will lose its identity and become a branch of the Metropolitan.

Reported by Wireless.

NEW YORK, Jan. 2.—The Statendam from Rotterdam and Boulogne for New York is reported as having been in communication by wireless with Sisseonset at noon, when 80 miles east of Nantucket lightship.

STEAMERS ARRIVED.

New York, Jan. 2, Carpathia, from Naples.

New York, Jan. 2, Minneapolis, from London.

QUIGLEY—WOODS

Monday evening St. Mary's rectory was the scene of a pretty but quiet wedding, when Miss Theresa Woods of this city became the bride of Mr. Joseph Quigley of Providence, Rev. Father Cronin performing the ceremony. The bride wore a suit of gray, with hat to match, and was attended by Miss Katherine Devine, who also wore gray. The duties of best man were performed by Mr. James Devine. Owing to a recent death in the family, a quiet reception was held at the home of the bride on Thames street. The couple left on their wedding tour, after which they will reside in Providence.

Clearance Sale
—OF—
Ladies' Trimmed Hats.

The price on every Trimmed Hat in this store has been reduced. Look now while the assortment is large.
Trimmed Hats formerly marked $4.00 to $6.00 now $2.98.
Trimmed Hats formerly $5.25 to $9.00 now $3.98.
Outing Hats were $1.98 to $2.49 reduced to 98c.

B. F. DOWNING, 3d.
THE DENMAN STORE, 191 THAMES STREET.

Until April 1 this store will close Tuesday, Thursday and Friday evenings at 6 P. M.

TO FIGHT PHILIPPINE BILL.

American Protective League Opposed to Roosevelt's Position.

NEW YORK, Jan. 2.—The annual meeting of the American Protective Tariff League will be held at the national headquarters of the organization in this city January 9. The meeting is considered of unusual importance, owing to the fact that the league has placed itself in opposition to President Roosevelt on the question of free trade with the Philippines.

The Philippine tariff bill is now before the House of Representatives, and the tariff league has already taken steps to fight the measure. An officer of the league gave it as his opinion that even if the measure passed the House, the Senate could be relied upon to strangle it.

AGAINST NEW TRIAL.

Decision of Supreme Court in the Case of James B. Howard of Kentucky.

WASHINGTON, Jan. 2.—The Supreme Court of the United States today affirmed the decision of the Kentucky court of appeals in the case of James B. Howard vs. the State of Kentucky. Howard was tried three times in the circuit court of Franklin county, Ky., on the charge of murdering Governor William Goebel of Kentucky January 30, 1900, and convicted each time. He is now under sentence to life imprisonment, and he brought the case to this court to secure a Kreview of the ruling of the Kentucky court of appeals, affirming a decision of the circuit court against allowing him another trial. His principal allegation was that the proceedings of the trial court in the matter of selecting and discharging jurymen was irregular.

SECURES NEW COUNSEL.

Patrick Will Carry His Case to the Supreme Court.

NEW YORK, Jan. 2.—Albert T. Patrick, who is under sentence of death, has retained new counsel to carry his case to the United States Supreme Court. This was made necessary owing to the illness of David B. Hill. The new counsel are Archibald C. Shenstone of Shenstone & Harding and former Senator Lindsay of Kentucky, whose firm is Lindsay, Kremer, Kalish & Palmer. The lawyers are to ask the supreme court for a writ of error. In order to prepare the case, it was said yesterday, it will be necessary to ask Governor Higgins to grant a stay of execution. Patrick is sentenced to die next month.

TO SUCCEED FIELD MARSHAL.

Lieutenant General Count Von Moltke to be Appointed Soon.

BERLIN, Jan. 2.—The appointment of Lieutenant General Von Moltke, to succeed Field Marshal Count Von Schlieffen as chief of the general staff, is expected soon. Von Schlieffen, who is nearly 73 years old, was kicked severely by a horse last summer and has suffered ever since. A rule of the general staff is that no one not physically sound may remain on the staff. Even fat men are excluded from the most honored department of the army. While Von Schlieffen's injury would make it impossible for him to remain chief of staff, he would probably soon have been retired for age. Von Moltke is a nephew of the great commander. He is 57 years of age and has served on the staff off and on since 1881.

Vegetables in Market.

Green Peppers,
Fresh String Beans,
Peas, Okra, Cauliflower,
Sweet Potatoes,
Hot-House Tomatoes
And Cucumbers.

H. F. ROONEY, 251 Thames St.

"STEVENS-DURYEA" AUTOMOBILES.
Second-Hand High-Grade Cars Bought, Sold and Exchanged.
PHILIP F. CONROY,
181 Thames St. 39 Annandale Road.
Phones 817 and 822.

RATES SAID TO BE UNFAIR.

New Haven Road Charged with Discrimination by the Enterprise Transportation Company.

Discrimination on the part of the New York, New Haven & Hartford railroad is charged in a petition filed with the Massachusetts railroad commissioners yesterday by the Enterprise Transportation Company. The petition recites that unnecessary annoyance and delay have been caused the public by the refusal of the railroad company to honor the baggage checks issued by the company and to allow the porters of the petitioning company to get baggage upon its arrival in Fall River; that the railroad company has established a fare of $3 for passengers between New York and Boston by the Old Colony Steamboat Company lines and a fare of $1.50 between New York and Fall River, making the fare between Fall River and Boston via the Old Colony Steamboat Company 50 cents, while the fare charged via the Enterprise Transportation Company between Fall River and Boston is $1.20.

The petitioner considers this unfair and unreasonable, and a prima facie evidence of discrimination. The company asks the commissioners to compel the railroad company to honor the baggage checks of the transportation company and to recommend that the fare between Fall River and Boston be reduced to 50 cents, or as much below $1.20 as they may deem advisable.

FIRE IN AN OLD PLACE.

The year 1906 having started well in the fire line is keeping it up. At 1:51 o'clock this afternoon a still was sounded, calling Chemical 1 and Hose 5 to an old and familiar place, A. G. Greene's shop in the rear of Church street, for an old and familiar reason—fire in the room from smoke from a stove pipe through a roof. The apparatus had hardly returned to the stations before another call came from the same place, as the fire had broken out again, this time a spark from the first fire lodging in the timber-like shingles in another part of the roof. The damage is slight, a new board or two in the roof, a few new shingles and a new skylight being all that will be required, unless the annually elected "superintendents to superintend the building of chimneys and the placing of stoves and stovepipes" do something which they have not been accused of doing for a long time past.

NO. 6 COLOGNE.
The toilet cologne par excellence.
Also a large assortment of Imported and Domestic
HANDKERCHIEF EXTRACTS and ne SOAPS.
IRIS VIOLET SACHET.
Extremely delicate and lasting. Silk covered package in box for mailing. Essence Devonshire Wild Flowers. A popular perfume.
MILITARY BRUSHES
In leather cases single and in pairs. A very suitable Xmas gift. Also a large line of Fine
HAIR BRUSHES,
and other toilet articles.

Caswell, Massey & Co.,
212 Thames St., cor. Church St.

EDISON
RECORDS
—FOR—
January
—AT—
Griffith's,
158 THAMES STREET.

RIDE IN COMFORT.
Get one of these
DANDY WARM LAP ROBES
and there will be no danger of your getting very cold. Not where it covers you, anyway.
We have a great assortment of different designs for you to make your selection from. It will please your wife, daughter or son immediately to take one of these home with you. Different prices.
Gratrix' 96 Broadway.

EXTENSION DINING TABLE.

A Quick Seller
At $5.50
Golden Oak Finish.
A full line of Pedestal Tables ranging in price from $15 up.
WALSH BROS.

AMUSEMENTS, RECITALS, ETC.

NEWPORT OPERA HOUSE
GAUS & GROSS CO., MGRS.
Wednesday & Thursday, Jan. 3 & 4
Matinee each day at 2:15.
Special Extra School Children's Matinee, Thursday, at 4 P. M.
Mr. Archie L. Shepard's
Moving Pictures
A superb and elaborate program of vivid, life size and life like pictures, so far eclipsing Mr. Shepard's previous offerings, as to cause them to fade into significant obscurity.
Positively Every Picture New.
Special added feature
Mr. Harry Ellis Sheilds, the famous tenor, late of Royal Opera Company, Montreal, in
Beautifully Illustrated Songs.
PRICES: Matinee 25c, Children 10c. Evening 50c., 35c., 25c., 15c.

Friday, Jan. 5.
The Swickard Bros. Present Dainty Little
LOUISE TEMPLE SWICKARD
In Their Successful Musical Drama,
The Street Singer,
BY HAL REID.
A Combination of Music and Drama. Only Performance of its Kind on the Road
Intense Dramatic Situations.
Novel Musical Numbers
And Clever Specialties.
Splendid Company of Players.
The High Grade Attraction of the Season
Prices—$1.00, 75c., 50c. and 25c.
Sale opens Wednesday.

UNITY CLUB,
Tuesday, Jan. 2, '06, 8 P. M.
Lecture, "Emotionalism,"
BY REV. C. A. STENHOUSE.
Guest tickets for non members may be obtained from Mr. Chase at the National Exchange Bank or from officers of the club.

GRAND
SUBSCRIPTION SOCIAL,
To be given under the direction of the Newport County Club Ball Committee,
Thursday Eve'g, Jan. 4,
Newport Realty Hall,
Washington Square.
Tickets, 50c. each, on sale at London Pipe Shop; Wm. P. Clarke's, newsdealer, and of members of the committee.
Some decorations to be used as at the ball. Dancing from 9 to 1. Come and have a good time.

THE THIRTY-FIRST ANNUAL
Social and Supper
Of Oakland Lodge, No. 32, I. O. O. F., will be given in
OAKLAND HALL,
Wednesday Evening, Jan. 3, '06
Music by Harry K. Howard Orchestra. Admission 25c.
An Oyster Supper will be served.
Special car will leave the hall for Newport at 1 o'clock; for Stone Bridge at 1:10. Come one, come all.

CONCERT
By Euterpe Quartette of Newport
And Miss Annie Smith, Reader.
Gardner House Hall,
JAMESTOWN.
Wednesday Eve'g, Jan. 3, '06
At 7:45. Admission 50c.

Dancing School,
Odd Fellows' Hall, Fridays.
Adults' Class at 8:30.
Midwinter term of children's class begins January 5, 1906.
Private lessons by appointment.
MR. and MRS. JOHN DUGAN.

January
Clearance Sale.
Our annual Mark Down Sale of Waists, Skirts, Underwear, etc., is now under way.
Special Lots of Shirt Waists this week at 39c. and 69c. each.
Regular prices, 50c., 75c., 98c., $1.25 and $1.50.
Special Inducements in Cotton Underwear.
Wm. B. Sherman, Jr.,
145 THAMES STREET.

Dennis Shanahan,
HAY AND GRAIN.
AGENT FOR H. O. HORSE AND DAIRY FEEDS OF ALL KINDS.
COMMERCIAL WHARF.

Spalding's Basket Ball Guide
For 1905!
Has a good picture of the Newport Y. M. C. A. Basket Ball Team.
Spalding's Foot Ball Guid.
How to play Football.
How to play Basket Ball.
10c. each.
A. C. Landers & on,
167 Thames St. Covell's Block.

"CLOVER HILL"
PRINT BUTTER.
The butter that betters the bread.
"Clover Hill" stands first in merit as the purest, richest and creamiest butter that's made—a butter that wins favor with all who taste it.
A guarantee on every package.
30c. a pound.
Landers & Peckham,
142 Thames Street.
Telephone 914

DRUGGISTS
YOU WILL FIND
Handkerchief Extracts, Sachet Powders and Toilet Waters
in great variety at our store. We are selling an elegant package of Pure Florentine Orris Root which is giving perfect satisfaction.
Try Norparlei Mixture for Sachets; it is fragrant and lasting.
DOWNING BROS., 42-44 Broadway

Huyler's
CANDIES.

Cole's Pharmacy,
SALES AGENCY,
302 THAMES STREET.
Prospect Hill Street.

For the
Holiday Season
We have
Selected
the
Choicest
and
Daintiest
PERFUMES
Selling at reasonable prices. Your inspection is invited.
John M. Callahan, 195 BROADWAY. Corner Collins.
Phone 349-8. Dispensing Chemist.

WM. H. COTTON,
Druggist and Apothecary.
226 THAMES STREET.

RED CEDAR SHINGLES.
Nice lot of first quality just received
A. & H. G. HAMMETT,
Lumber, Brick, Lime, Cement, Hardware, Paints, etc.
319 and 321 THAMES STREET.

IMPORTED PRINTS,
French and English.
Call and Examine our Collection.
WISEMAN,
112 BELLEVUE AVENUE.

THE FOREIGN INFLUX.

Immigration Restriction Gaining Friends in Congress.

Western Senator Says in Thirty Years We Will Have a Population of 150,000,000.

[Washington correspondence of the News.]

WASHINGTON, Jan. 1.—Immigration restriction seems to be gaining friends, according to the number of bills that have already been introduced as well as comments that have been made on the subject. It will be hard to draw the line, but in view of the demand the question is likely to be seriously debated during the session. One of the observing western Senators, a man who comes from a state that is still sparsely settled, discussing the subject the other day said "There are not many quarter sections of land in the country left if a will sustain a man and his family in farming. There is no movement to the West at the present time such as we have seen in the past when arable land was vacant and was free to the homesteaders. Men are seeking lands where irrigation is possible, but that is a slow process, and the development does not keep pace with the demand. This country would become revolutionary before it could sustain a dense population. We must do something."

He pointed to the fact that many of our best people in the middle west were going into Canada because they wanted more room and did not want to be "crowded" and then continued "We must put up the bars or we must find other fields for the surplus of the country. In 30 years we will have a population of 150,000,000. We have conquered epidemics and need fear no great plague which in times past has swept away the population of old countries. If we do not restrict immigration we must find an outlet for our people. The tropical islands will not do, because our people cannot work there. Possibly an outlet might be found in the countries to the south of us. Along the Andes in South America is a vast undeveloped territory which is a vast undeveloped territory which is of the character satisfactory to the Anglo-Saxon. Our surplus could go there, but it would require the construction of the Inter-American railway the whole length of the continent." While this might be an outlet when the fertile lands of western Canada are occupied yet it does not meet the great question of undesirable immigration, which is forcing the best of our people to seek homes elsewhere.

Representative Denby of Michigan is well informed on Chinese matters, as he was with his father, who was for years in the diplomatic service in the Flowery Kingdom. He says it is a great mistake for the western nations to disturb present conditions in China. "They have no more conception of their power than a child has of the power of a sleeping animal. Should they awaken, realize their strength they could master the world. In north China, he says, there are the finest specimens of manhood to be found anywhere. Commenting on what Denby said, another well informed man remarked, "Break down the laws of Confucius and no one could tell what would follow."

"Why don't you introduce more bills?" asked a friend of Senator Dolliver.

"Well, you see, a great many of my bills are like the Egyptian mummies—they are all right as long as they are kept well in lead, but the chemical action of the air destroys them. You get a bill in the Senate too early, and it is talked to death before it is reported from a committee."

It was a Maine man who told this story, and I think I am right in giving the name, but any name will go in a story of this kind. A man had been convicted of murder and was brought before Judge Peters for sentence and asked the customary question if he had anything to say. He did have a lot to say, and said it at great length. When he finished Judge Peters said, "I sentence you to be hanged by the neck until you are dead." Turning to his clerk he remarked, "There was some difference between his speech and mine, wasn't there?"

"I am of the South, Southern," said Senator Bacon to a group of friends one day, "but I am of New England descent. I can be told about a band of Puritans who lived at Dorchester, Mass., a town that is now a part of Boston, but was an independent municipality long before the Revolution. These people were imbued with the missionary spirit. They sent a detachment to South Carolina and founded a town called Dorchester. Then another detachment went to Georgia and in Liberty county founded another Dorchester and established St. John's parish. For years they sent out preachers to Georgia from Dorchester, Mass. One of them was the father of Oliver Wendell Holmes, and it was only an accident that the great poet was not a Georgian. Bacon came from this New England stock and is three-fourths Puritan. He was as strictly brought up as other Puritans. It is an interesting fact that four of five United States Senators from Georgia were from this Puritan stock which originally came from Massachusetts."

"Is Mr. Longworth a Senator or Representative?" asked an inquisitive youngster when he heard the discussion of the coming White House marriage.

"A Representative" was the reply.

"Isn't it better to be a Senator?"

"Yes."

"Then," persisted the boy, "why don't Roosevelt turn out Senator Dick and put Mr. Longworth in the Senate?"

One day during the many speeches Senator Tillman has made about the Panama canal he described Lodge as information and indicated that he was unable to obtain certain other information.

"There is no concealment about it," remarked Senator Allison, who had charge of the bill.

"I am not arguing anybody," said Tillman.

"So I understand," said Allison.

"And best of all the Senator from Iowa," continued Tillman, "because I can assure the Senate it it needs any assurance, that he is about the only pane of glass through which we get any light at all."

Arthur W. Dunn.

PORTSMOUTH.

[Regular correspondence of the News.]

St. Mary's Christmas tree was held in the church Thursday afternoon, and was attended by an audience which comfortably filled the house, representing as it did the Sunday schools and congregations of St. Mary's and Holy Cross, besides those of other denominations. The tree looked uncommonly beautiful, for besides the usual fruit of such a tree, it was adorned with delicate trimmings and decorations given by Mrs. Alfred G. Vanderbilt, who also provided a box of candy tied with ribbons for each pupil and teacher and 12 large boxes filled with bonbons. Rev. James H. Dennis read a short service and some pretty carols were sung.

A postal from Rev. Allen Jacobs, rector of St. Mary's, who with his family is in Baton Rouge, says that the streets there are lined with magnolias and roses.

The Ladies' Aid Society of the Christian Church will meet in the vestry Wednesday afternoon.

Mr. and Mrs. Albert Sisson of Boston, who were here to spend Christmas with Mrs. R. D. Hall and family, have returned home, and Mr. Harry Sisson has returned to Providence. Mrs. Harry Sisson and daughter Gertrude are still here with Mrs. Sisson's mother, Mrs. R. D. Hall.

Mr. and Mrs. Richard R. Macomber have returned from a visit of three weeks to relatives in New York and Vermont.

Miss Erma Harrington of Fall River spent Sunday with her parents, Mr. and Mrs. John L. C. Harrington.

Mrs. Francis Worrall of Newport, who has been caring for Miss Kate L. Dwire, has returned home, and Miss Fannie Clarke and Miss Julia Copreshal have taken her place.

Mrs. Joseph Sullivan and son were guests of Mr. Frank R. Tallman of Newport Saturday.

Mrs. Bertha Burdick of Providence has been guest of her sister, Mrs. Abram L. Rathbone of this town, and of relatives in Newport during the last week.

Motorman Thibault has moved into the lower tenement of Mrs. John Coy.

Mr. and Mrs. Perry Chase are spending the winter in Jacksonville, Florida. They went there a short time ago, and a business chance offering in a few days after their arrival they decided to remain.

Mr. and Mrs. William DeBlois of Franklin, Mass., have been guests of Mrs. DeBlois's parents, Mr. and Mrs. Phil S. Littlefield.

Rev. Mr. Farnum of Providence preached at Friends' Church Sunday morning and evening.

Mr. Charles N. Chace of Barrington was guest last week of his brother, Mr. William H. Chace, and family and other relatives.

Mr. Constant W. Chase went last week to visit his daughter, Mrs. James H. Fish, and to see his first great-granddaughter, Ruth Woodman.

Miss Helen Allen of Provincetown, who has been visiting her grandparents, Dr. and Mrs. Benjamin Greene, returned home Saturday.

Mr. Michael Murphy has put his blacksmith shop in charge of his brother-in-law, Mr. James Martin, and has taken charge of the blacksmithing of Alfred G. Vanderbilt's, who employs one or more men for that work all the time.

Mr. Charles Grinnell is having his ice house extended about 100 feet in width, which brings it just to the edge of the pond, making it very convenient to store the ice.

The Oliphant Reading Club will meet Friday afternoon with Miss Susan Manchester; subject, "Readings from the Magazines."

Mrs. D. Frank Hall entertained a family party Sunday.

Mrs. D. Mason Chase entertained a family gathering Sunday, which included her son, Mr. Andrew Chase, and family of New Bedford, and Mr. and Mrs. Richard R. Macomber of this town.

Mr. and Mrs. H. Frank Anthony entertained Mrs. Anthony's brothers and sisters with their families, on New Years, the company numbering 28 and requiring two big turkeys for the consolation of the feast. Mr. and Mrs. Aldrich of Meridon, Mass., were of the company.

Mrs. Frank Eddy of Swansea and daughter Ruth were guests of Mrs. Eddy's parents, Mr. and Mrs. B. Frank Borden, Sunday.

Miss Fannie L. Sherman returned to Newark yesterday.

The state road surveyors have completed the layout of the East Main road and operations will soon be begun for a stretch two miles north of Oakland farm, which will bring it to Mr. Charles Grinnell's place. This will make a macadamized road without a break from the court house in Newport to this point, about seven and one half miles.

The body of Mrs. Andrew Borden, formerly Maria Macomber of this town, daughter of the late Benjamin Macomber, will be brought here Wednesday from Fall River for burial in Portsmouth cemetery. Her death was very sudden.

Rev. George H. Butler of Providence, formerly pastor of the Methodist Episcopal Church here, was in town Sunday morning, calling on friends on his way to Middletown, where he was to preach.

Miss Alice Chase and Miss M. Finis Macomber have returned from a week's visit to New Bedford.

Mr. Alfred G. Vanderbilt gave each conductor and motorman on the Island road $5 as a Christmas present.

Mrs. Reginald C. Vanderbilt arrived home Saturday evening and was present while Mr. Vanderbilt gave each one of his employes valuable Christmas presents. They were called in singly, Mr. Vanderbilt handing each one the most valuable of their presents, and an assistant giving a box of candy and another small gift.

Miss Amy Sherman and Master Roy Borden went back to the Moses Brown School, Providence, today.

BREATHE HEALING BALSAMS.

Hyomei, the Greatest Catarrh Cure, Endorsed by Physicians.

No one should confound Hyomei with the patent medicines that are advertised to cure catarrh. It is as superior to them all as the diamond is more valuable than mica glass. Their composition is secret, but Hyomei gives its formula to all reputable physicians.

Its base is the famous eucalyptus oil, well known for its antiseptic qualities. This is combined with aromatic and healing gums and balsams, making a pure liquid which, when used in the Hyomei pocket inhaler, fills the air you breathe with germ-killing, disease-destroying and healing powers that restore health to every part of the throat, nose and lungs.

Hyomei is endorsed by physicians generally. Many of them use it themselves to break up a cold and prevent pneumonia. It is the only natural and rational way of curing catarrh.

This treatment has been so successful, curing 95 per cent. of all who have used it, that Hyomei is now sold by James T. Wright under an absolute guarantee to refund the money if it does not cure.

W. C. Stoddard, D. D. S.,

12 DIVISION STREET,

FORMERLY 36 WASHINGTON SQ

TELEPHONE CONNECTION.

NEW YEAR'S FESTIVITIES.

Annual Feast for Members and Guests of the Ones—The County Club's Ball.

The Ones had their annual New Year's feast last evening at the fire station on Mill street, and as usual it was a feast for good eaters—fine foods and plenteous supply. Last year it was pork in small form, and this year sea fruit in variety. It has been customary to watch out the old and welcome in the New Year, but a Sunday night session was not desirable and it was postponed one night. There were the usual guests present, in addition to the members of the company and their families, making about 75 in all. The tables were spread in the basement, near the place where the various chefs did their work, making serving easy. There was a liberal use of bunting for decoration, while the tables were embellished with potted plants. The menu, which received due attention, was as follows:

Little Necks.
Oyster Stew.
Crackers. Pickles.
Salads:
Lobster, Potato, Salmon.
Rolls.
Cider. Coffee.
Steamed Clams.
Cigars.
(After a Rest.)
Ice Cream and Cake.

Much care was taken with the service and the salads were temptingly garnished. If any who sat down at the tables had a void anywhere it was because they did not make it known and it remained undiscovered by Captain Dawley and his corps of waiters. The feasters then laboriously climbed two flights of stairs to the social hall, where there was instrumental music, piano and mandolin chorus singing, card playing and a general social time. It was a late hour when the party broke up.

The annual New Year's ball of the County Club was held in the new hall of the Newport Realty building last night, and the committee, which has been working hard for its success, found its desires realized. There were about 80 couples present and the music was supplied by Cunningham's orchestra of ten pieces. A buffet lunch was served by Steward Slade of the club.

As usual, the greater part of the committee's work was centered on the decorations, and these comprised a dozen huge mirrors on the side walls, with a liberal use of bunting, while from the ceiling hung huge Japanese umbrellas, festoons of colored lights and greens. Palms and other foliage was banked about the walls and on the big platform, thus transforming the hall into a conservatory as to effect.

The scene when the dancers were on the floor was one of brilliancy. The committee having the affair in charge, and acting as a floor committee as well, were Edward P. Delaney, William H. Sullivan, William W. McKenzie, Philip Dowling, William P. Hayman, Sidney S. Graham, Stephen Hertz, Everett S. Greeson and William D. Clarke.

THE LATE FRANK L. WARD.

The late Frank L. Ward, who died early Sunday morning, after having been in poor health many months, had a large circle of acquaintances and friends. Almost from his boyhood he had been employed in the house-furnishing establishment of Mr. W. K. Covell. He was popular as a salesman, and made many friends among the summer people and others. He never married, but made his life very devoted to his parents to the end of their days and to their relatives to whom he could be very helpful. The last sad rite in connection with his residence was conducted by Rev. E. H. Porter of Emmanuel Church, and was largely attended.

LOCAL BRIEFS.

—Mr. George R. Tilley is visiting relatives in Providence.

—Mr. A. D. F. Adams has returned to New York with his family.

—Mr. and Mrs. R. C. Vanderbilt entertained at dinner last night.

—Mr. Alfred White, who has been here for the holidays, has returned to New York.

—Mr. William Weiner, 2d., who has been here for a week, has returned to New York.

—Mr. Samuel H. Clarke and Mr. Marion McAllister Clarke of New York are visiting relatives here.

—Miss Catherine Teehan, who has been spending the holidays with her parents, has returned to New York.

—A portion of the upper floors of Young's block has been released as an addition for sleeping rooms to the Perry House.

—Mrs. W. Rogers Morgan has returned from an extended visit to New York. She will keep her house on Rhode Island avenue open all winter.

—The funeral of John Shea, one of the old-time members of St. Mary's parish, took place Sunday afternoon from his late residence on Bowen's wharf to St. Mary's Church, where services were conducted by Rev. Father Croman. The St. Mary's Catholic Benevolent Society, of which the deceased was one of the oldest members, attended in a body and furnished the bearers.

D-Zerta

"EASY TO MAKE"

The grocery trade and the public in general agree that D-Zerta Quick Desserts are far ahead of all other dessert products. Start using them **TO-DAY** by ordering from your grocer a package of each. If not satisfied after a trial write us and and get your money back.

3 different products. 5 flavors each.

D-Zerta Quick Pudding
D-Zerta Jelly Dessert
D-Zerta Ice Cream Powder

Recipes free. Address D-Zerta, Rochester, N.Y.

REAL ESTATE AND INSURANCE.

Real Estate.

Only one more building lot left on Greenough Place.

FOR SALE AT A LOW FIGURE.

—APPLY TO—

J. B. PARSONAGE,

525 Spring Street, Cor. Narragansett Avenue.

OPEN EVENINGS.

FOR SALE.

A desirable property, centrally located, within five minutes' walk of Bellevue avenue; dwelling, stable and over 10,000 feet of land. This property can be purchased at a price much below its real value. Good all-year-round place for permanent resident.

APPLY TO

DEBLOIS & ELDRIDGE,

152 Bellevue Ave. Newport, R. I. 5 East 33d St. New York, N. Y.

I have for sale, at very reasonable prices, several fine

BUILDING SITES,

With a grand view of the ocean and bay.

A. W. Luther, Real Estate Agt.,

Jamestown R. I.

For Rent.

A nice tenement of seven rooms, near Washington Square.

A tenement on Spring street.

A five-room lower tenement on Spring street, $10.

A tenement on Thames street, $14.

A small tenement, near Postoffice, $10.

WM. LOFTUS,

231 SPRING STREET.

A large assortment of the latest styles of

LAMP SHADES,

Furniture Covering, Sofa Cushions.

W. F. Spingler's,

BELLEVUE AVENUE.

FLORIDA CUBA SOUTH

via

ATLANTIC COAST LINE

Quickest Route to FLORIDA'S FAMOUS RESORTS

"New York and Florida Special" "Florida & West Indian Limited"

STANDARD EQUIPMENT OF THE LUXURY

J. H. JOHNSON, N. E. A., 298 Washington Street, Boston, Mass.

HOUSE FURNISHING GOODS.

REMNANTS —OF— COVERINGS

—AT—

COST.

J. W. HORTON & CO.,

42 CHURCH STREET.

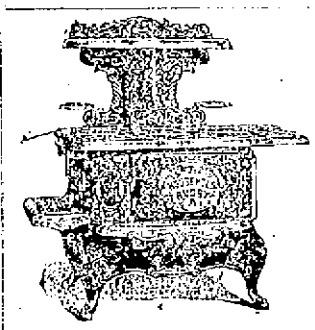

A large assortment of

SILVERWARE

A large assortment of SILVERWARE of very low prices. CUTLERY, GLASSWARE, CHINA SPECIALTIES, JAPANESE CUPS and SAUCERS. (French design) 25c.

James F. Marden,

Thames Street, Next to Postoffice.

Great Reduction —IN— Wall Papers,

To make room for the new papers which are arriving at

Joseph Graham's,

68-70 Spring Street.

MAYER BUILDING.

SCIENCE PREVENTS BALDNESS.

The Fatal Germ and Its Remedy Now Facts of Science.

It is the rarest thing in the world for a man to be necessarily bald. No man whose hair is not dead at the roots need be bald if he will use Newbro's Herpicide, the new scalp antiseptic. Herpicide destroys the germ that cuts the hair off at the root; and cleans the scalp of dandruff and leaves it in a perfectly healthy condition. Mr. Mannett, in the Maryland Block, Butte, Mont., was entirely bald. In less than a month Herpicide had removed the enemies of hair growth, and nature did its work by covering his head with thick hair an inch long, and in six weeks he had a normal suit of hair. Sold by leading druggists. Send 10c. in stamps for sample to The Herpicide Co., Detroit, Mich.

John M. Callahan, Special Agent.

I never accept UNKNOWN BRANDS I get best results with

BORDEN'S PEERLESS BRAND EVAPORATED CREAM

Ordinary Milk and Cream are exceedingly variable. Borden's Peerless Brand Evaporated Cream is always uniform in quality and has the NATURAL MILK FLAVOR.

LEADERS OF QUALITY.

BORDEN'S CONDENSED MILK CO., NEW YORK.

Established 1857.

REAL ESTATE AND INSURANCE

For Sale.

New Cottage on Congdon Avenue

7 rooms and bath, hot water heat, unusually good plumbing throughout; all but two rooms have hardwood floors. Good cellar. Stable with room for two horses and several carriages. Price $4,000. For permits apply to

T. J. MULCAHY,

Real Estate and Insurance,

20 BROADWAY.

Tel. 1022-1.

FOR RENT.

A partially furnished 12-room house in the most central part of the city; modern in every way; will rent by the year or lease.

—APPLY TO—

WM. S. COOPER,

62 MILL STREET.

Malbone Lots.

Within easy reach of Point trolley; for sale on very favorable terms. Large lots for sub-division as investment; an excellent opportunity.

Houses in Washington and at Aiken.

Full Description and Plans.

F. H. PAINE,

Bellevue avenue and Catherine street. Large lines of Insurance in Strongest Companies.

CASH! A Little Secures

TENEMENT PROPERTIES OR COTTAGES.

BUILDING LOTS. Paran Stevens estate, Wilbar Farm Tract and elsewhere.

C. J. MOORE.

27 Berkeley Ave. Notary Public.

Thames Street Property FOR SALE.

The First National Bank Buildings with grounds are offered for sale. For particulars inquire of the committee.

Francis S. Barker,
Charles A. Brackett,
J. Goodwin Hobbs.

How's Your Hair?

Wm. H. Cotton Announces That He Has at Last Secured a Cure for Hair Troubles.

We beg to announce to the people of Newport that we have secured the agency for one of the greatest discoveries of recent years. We refer to the prescription of Sir Erasmus Wilson, M. D., England's most successful specialist in diseases of the scalp, who was knighted for his many successes in the treatment of skin and scalp. Upon the death of Dr. Wilson this prescription was secured by American chemists and is now offered to the public under the name of Dr. Wilson's English Life to the Hair. This preparation will grow hair on bald heads even after all else fails. Unlike other hair preparations it is not sticky or greasy, but gives a live and glossy appearance to the hair. Miss Cornelia Stevens, 6 Smith Ave., Boston, Mass., says: "Dr. Wilson's English Life to the Hair grew a magnificent head of hair for me after I was told that I was becoming hopelessly bald. My hair now reaches nearly to my waist and is heavy and glossy. I cannot too highly recommend it." If you are growing bald, troubled with eruptions, dandruff scales or any scalp troubles try Dr. Wilson's Life to the Hair. Albert Chemical Co., Boston, Mass., proprietors. Sold by Wm. H. Cotton, 23 Thames street. Price 50 cents.

For Sale.

500 Lilac Trees,

Some extra fine specimens for planting now or early spring.

Large Chrysanthemum Blossm and Cut Flowers very low.

A. BRANDT, - FLORIST,

Telephone 584-5. 22 Van Zandt Ave

TRAVELERS' DIRECTORY.

Jamestown & Newport Ferry Co.

From Ferry Wharf, foot of Mill Street.

On and After October 2, 1905,

Steamer Beaver Tail or Conanicut

Will run as follows:

Leave Jamestown—6:00, 7:00, 8:00, 9:00 (Mail), 10:00, 11:00 A. M. 1:00, 2:00, 3:00, 5:00 (Mail), 6:00 P. M.

Leave Newport—6:30, 7:30, 8:30, 9:30, 10:30 (Mail), 11:30 A. M. 1:30, 2:30, 4:30 (Mail), 5:30, 6:30 P. M.

Sundays.

Leave Jamestown—9:30 A. M. 12:30, 4:00 P. M.

Leave Newport—10:00 A. M. 1:00, 4:30 P. M.

Subject to change without notice.

OCEAN STEAMSHIPS.

Boston and Philadelphia Steamship Co.

(WINSOR LINE.)

—FROM—

Fall River to Philadelphia Direct

Tuesdays, Thursdays and Saturdays.

(Freight Only.)

At 4 P. M., connecting at Philadelphia with all rail and water lines to the west and south. Close connection made with all points on the N. Y., N. H. & H. Railroad.

Quick Despatch. Prompt Delivery.

Mark goods WINSOR LINE.

For rates and other information apply to C. C. GARDNER, Agt. N. Y., N. H. & H. R. R., or to A. L. HONGARTZ, Agent, Derrick Wharf, Fall River.

F. P. WING, Gen'l Mgr., Boston, Mass.

H. J. JERNAGAN, Gen'l Freight Agent

New Orleans Water Route

Southern Pacific elegant passenger steamers weekly between New York and New Orleans. From New York every Wednesday at noon, arriving New Orleans following Monday morning. Berth and meals included in rate.

FAST TIME
SUPERB SERVICE
EXCELLENT CUISINE

Connecting at New Orleans with

SOUTHERN PACIFIC

rail lines for all points in Louisiana, Texas, Mexico, Arizona, California. Inquire

THE ROBINSON

HEATED THROUGHOUT.

ROOMS SINGLE AND IN SUITE WITH PRIVATE BATHS FOR TRANSIENT AND PERMANENT GUESTS.

OPEN ALL THE YEAR.

TERRIBLE ECZEMA ON LITTLE BOY

Mouth and Eyes Covered With Crusts—Face Itched Most Fearfully—Hands Pinned Down to Prevent Scratching

MIRACULOUS CURE BY CUTICURA REMEDIES

"When my little boy was six months old, he had eczema. The sores extended so quickly over the whole body that we at once called in the doctor. We then went to another doctor, but he could not help him, and in our despair we went to a third one. Matters became so bad that he had regular holes in his cheeks, large enough to put a finger into. The food had to be given with a spoon, for his mouth was covered with crusts as thick as a finger, and whenever he opened the mouth they began to bleed and suppurate, as did also his eyes. Hands, arms, chest, and back, in short the whole body, was covered over and over. We had no rest by day or night. Whenever he was laid in his bed, we had to pin his hands down; otherwise he would scratch his face, and make an open sore. I think his face must have itched most fearfully.

ALFONSO HOHRATH.

"We finally thought nothing could help, and I had made up my mind to send my wife with the child to Europe, hoping that the sea air might cure him, otherwise he was to be put under good medical care there. But, Lord be blessed, matters came differently, and we soon saw a miracle. A friend of ours spoke about Cuticura. We made a trial with Cuticura Soap, Ointment, and Resolvent, and within ten days or two weeks we noticed a decided improvement. Just as quickly as the sickness had appeared it also began to disappear, and within ten weeks the child was absolutely well, and his skin was smooth and white as never before." F. Hohrath, President of the C. L. Hohrath Company, Manufacturers of Silk Ribbons, 4 to 20 Rink Alley, June 5, 1905. South Bethlehem, Pa.

Cuticura Soap, Ointment, and Pills are sold throughout the world. Potter Drug & Chem. Corp., Sole Props., Boston. Mailed Free, "How to Cure Skin Diseases."

TRAVELERS' DIRECTORY.

Providence, Fall River & Newport

Steamer Leaves Newport for

PROVIDENCE

At 8:30 A. M. Returns at 4 P. M. Week Days Only.

Fare 30c. Excursion Tickets 50c.

Good in either direction. Stop at Prudence Mondays, Wednesdays and Saturdays. Conanicut Mondays only. Extra boat to NEWPORT, and BLOCK ISLAND Tuesdays, Thursdays and Saturdays, at 9 A. M.

H. B. WINDSOR, Supt.

"THE NEW LINE."

NEWPORT —TO— NEW YORK $1.00

Via Bristol & N. & P. Railway.

BERTHS FREE.

ROOMS $1.00 and $1.50 EACH.

THE PERFECTLY APPOINTED STEAMERS

"Frank Jones" & "Kennebec"

Orchestra on each Boat.

Last car leaves Newport, Washington Sq., at 5.35 P. M., connecting with steamer leaving Bristol at 7.00 P. M., every week day. From New York 4.30 P. M., Pier 29, (New) East River every week day. Tickets on cars and at local ticket agents, Benjamin G. Orman, Burney's Music Store, 151 Thames St., Newport.

Only Independent Line to New York.

FALL RIVER LINE.

For New York, the South and West.

FARES REDUCED.

$1.50 TO NEW YORK

For First-Class Limited Tickets.

Fares Reduced to all points.

Steamers Providence (new) and Plymouth in commission. A fine orchestra on each. LEAVE NEWPORT week days and Sundays at 8:45 P. M., returning from New York steamers leave Pier 19, North river foot of Warren street, week days and Sundays at 5:00 P. M., due at Newport 2:45 A. M., leaving there at 3:15 A. M. for Fall River.

For tickets and staterooms apply at New York and Boston Despatch Express Office, 272 Thames street, J. I. GREENE, Ticket Agent.

OLD COLONY STEAMBOAT CO.

O. H. Taylor, Gen'l Pass'r Agent, N. Y.
H. O. Nickerson, Supt., N. Y.
C. C. Gardiner, Agent, Newport, R. I.

Newport & Providence Railway.

Shortest Line to Providence.

Leave Newport	Arrive Fox Point	Leave Fox Point	Arrive Newport
By N. Y., N. H. & H. R. R.			
A. M.	A. M.	A. M.	A. M.
7:00	—	—	—
7:45b	9:40	7:00	9:00
8:15	10:40	8:15	10:05
9:00	11:40	9:15	11:05
—	P. M.	—	P. M.
10:40	12:40	10:15	12:05
11:40	1:45	11:15	1:05
P. M.	—	P. M.	—
12:40	2:45	12:15	2:05
1:40	3:40	1:15	3:05
2:40	4:40	2:15	4:05
3:40	5:40	3:15	5:05
4:40	6:45	4:05	6:05
5:25	7:25	5:15	6:55
7:00	8:55	6:30	8:20

5:45 to Union St. Returning, leave at 7:35

8:00 to Union Street only.

9:55 to Bristol Ferry. Returning, leave at 10:15.

10:30 or after theatre, to Union Street only.

11:15 to car barn only.

A special theatre car leaves Union St., every week day night at 7:35 and the mile corner at 8.00.

SUNDAY Time Table.—Leave Newport for Providence at 8:45, 9:10, 10:40, 11:40 A. M., 12:40, 1:40, 2:40, 3:40, 4:40, 5:35, 6:45 and 7:45 P. M., 8:00, to Union Street, 9:05 to Bristol Ferry and return; 10:30, 11:15 car barn only.

Leave Fox Point, Providence, for Newport at 7:00, 8:00, 10:00, 11:00 A. M., 12:00, 1:00, 2:00, 3:00, 4:00 5:00 6:00, 7:00 P. M.

a—To Bristol Ferry only.

b—To Bristol Ferry only on Sundays.

Tel. 1038-2. W. J. JONES, Supt.

Old Colony Street Railway Co.

TIME TABLE.

In effect on and after September 21, 1905.

WEEK DAYS.

Leave Newport—6:50, 7:20, 8:10, 8:55, 9:30, 10:10, 10:50, 11:20 A. M. 12:10, 12:50, 1:30, 2:10, 2:50, 3:30, 4:10, 4:50, 5:30, 6:10, 6:50, 7:30, 8:10, 8:50, 9:30, 10.10, a10:50, a11:20 P. M.

Leave Fall River—5:10, 5:50, 6:33, 7:10, 7:53, 8:33, 9:10, 9:50, 10:30, 11:10, 11:50 A. M. 12:30, 1:10, 1:50, 2:30, 3:10, 3:50, 4:30, 5:10, 5:50, b6:05 6:30, 7:10, 7:50, 8:30, 9:10, 9:50, a10:15*. (Saturdays a10:30 P. M. a11:10 P. M).

SUNDAYS.

Leave Newport—8:10, 8:50, 9:30, 10:10, 10:50, 11:30 A. M. 12:10, 12:50, 1:30, 2:10, 2:50, 3:30, 4:10, 4:50, 5:30, 6:10, 6:50, 7:30, 8:10, 8:50, 9:30, 10:10, a10:50, a11:30 P. M.

Leave Fall River—6:20, 7:13, 7:53, 8:33, 9:10, 9:50, 10:30, 11:10, 11:50, A. M. 12:30, 1:10, 1:50, 2:30, 3:10, 3:50, 4:30, 5:10, 5:50, 6:30, 7:10, 7:50, 8:30, 9:10, 9:50, a10:45 P. M.

a—To Portsmouth barn only.

b—To Stone Bridge only.

*—On at close of Theatre.

Subject to change without notice.

GEORGE F. SEIBEL, Gen'l Supt.

FRANCIS BURDICK, Dis. Supt.

Newport & Wickford

Railroad and Steamboat Co.

"WICKFORD ROUTE."

In effect November 1, 1905. Subject to change without notice.

LEAVE	AM	PM	PM	PM	PM	PM
Newport,	10:00	*1:05	*3:05	*7:25		
Prov. arr.,	11:50	3:05	5:35	10:15		
Boston, arr.,	1:24	4:15	7:10	11:00		
New York, arr.,	8:15	7:10	11:00	8		
	PM	PM	PM	AM	AM	
LEAVE	Night	AM	AM	PM	PM	PM
New York,	*12:00	*4:50	10:02	1:33		
Boston,		10:00	1:30	3:00		
Providence,		11:13	2:12	4:15		
Newport, arr.,	6:50	1:00	4:00	6:10		
	AM	PM	PM	PM		

* Daily except Sundays.

B Washington Express due Harlem River station, New York, 1:55 A. M.; Philadelphia, 5:10 A. M.; Baltimore 6:41 A. M.; Washington, 9:45 A. M.

a Following this train is the through Federal Express (via Harlem River) leaving Washington at 6:35 P. M.; Baltimore 6:35 P. M.; Philadelphia 8:57 P. M.; due at Wickford Junction 5:21 A. M.; Newport 6:50 A. M.

For tickets and drawing room chairs, etc., apply on steamer General, also at office, Commercial wharf.

A. D. MACLEOD, Supt., Newport.

The Muenchinger-King and Hill-Top Cottages

NEWPORT, R. I.

C. Reeves, Caterer,

24 Webster Street.

A. CAMPBELL, Manager.

Weddings and parties served with every requisite. Estimates for collations cheerfully given at lowest rates.

Telephone 1051-4.

WATER

Persons desirous of having water introduced into residences or places of business should make application at the office of the Newport Water Works, West Marlboro street. Office hours from 8 A. M. to 5 P. M.

HELP WANTED

WANTED—Competent white waitress. Northeast corner Gibbs avenue and Old Beach road.

MEN and BOYS wanted to learn PLUMBING TRADE, pays $5 day after completing course of practical instruction at home or in our schools. Graduates admitted to Union and Master Plumbers Association. Positions secured. COYNE BROS. PLUMBING SCHOOLS, New York, Chicago, Cincinnati, St. Louis. Free catalog.

GENERAL WANTS.

CHAFFEURS—Young men desiring to qualify for positions paying $5 per day may address P. O. Box 104.

WANTED—All kinds of furs to repair. Sealskin coats a specialty. Mrs. F. W. Putman, 118 Spring street.

LOST AND FOUND

FOUND—A pair of gold-rimmed glasses. Owner may have them by applying at 125 Broadway.

LOST—Saturday evening, between Church and Mill streets, small silver watch, with medal attached. Return to 104 Mill street, and receive reward.

FOR RENT, ROOMS AND BOARD

A few very desirable rooms at winter prices. Langley Apartmnents, Cor. Thames and Mary streets.

FOR RENT—Nice tenement, to small family; five rooms, nice dry cellar, large yard, and in good order. 32 Dearborn street. $8 per month. Inquire of Wm. Mathers, 38 Pelham street.

TO RENT—Tenement rear of Philadelphia restaurant, 105 Thames street, 5 rooms $9 per month. Apply to Isaac L. Sherman.

TO LET—Attached cottage, 96 Warner street. All modern improvements. Apply at Ritchie's, 4 Farewell street, or to agents.

TO LET—5-room upstairs tenement in new modern house; for small family. Rent $13 in advance. Call at 25 D. West Narragansett avenue.

TO LET—Large furnished rooms; hot water heat and all the conveniences. Prices moderate. 30 Mill street.

TO LET—On North Newport avenue, No. 28, a lower tenement of six rooms; modern conveniences. Inquire at 13 Bay View avenue.

A FAMILY, OR PERSONS WISHING BOARD.

For the fall or winter please apply at the Misses Hazard, 83 Rhode Island avenue.

INTELLIGENCE OFFICES.

Employment Office.
MRS. M. A. ROSS,
Successor to the late Mrs. Knutson.
541 Spring street, cor. Narragansett Ave.
This business will be continued in the future on the same approved system and extensive scale as in the past.
Butlers, Cooks, Lady's Maids, Second Men, Kitchenmaids, Parlor Maids, Useful Men, Laundresses, House Maids, Nurses, etc.
Telephone 198.

EMPLOYMENT BUREAU,
Mrs. N. McMahon,
22 John Street, near Spring.
This office will be open during the winter months. First-class help can always be obtained at short notice.
Telephone 712-2

MRS. HODGSON,
INTELLIGENCE OFFICE,
56 BROADWAY. Opposite City Hall.
Telephone 125-3

MASSAGE AND CHIROPODISTS.

DR. E. C. HOLLOWAY,
CHIROPODIST and ELECTROLYSIAN
Ingrowing Nails, Hair Moles, Warts removed (painless). Massage. Open Evenings. Telephone 341-2. Office 72 Spring.

Manicure. Chiropody.
HELEN A. MURRAY,
13 POPE STREET,
Formerly with Mme. Payn.
Scalp Massage.
Children's Hair Cutting a Specialty.
Telephone 755-2.

INSTRUCTION.

MISS HARRIETTE J. HAYES
(Pupil of Madame Morsini and the late Augusto Rotoli),
is prepared to take a limited number of pupils in voice culture.
40 Division Street, Newport, R. I.

MISS OPITZ
(Of Dresden and New York).
Instructress in Piano and German.
ADDRESS 7 FRANCIS STREET.
Telephone number 851-3.

LORRAINE
REMNANT ROOMS,
AT THE MILLS
PAWTUCKET, R. I.
From Now Until February 1st.
EVERY MONDAY AND WEDNESDAY,
A Special Sale of About
2,000 yards
Of Remnants and Seconds direct from the Mill. Shirtings, plain and fancy Mohairs and Flannels, at Saving prices. An ideal shopping trip.
PROVIDENCE—Smithfield Avenue Electrics bring you within three minutes' walk of the mill.

Price of Coke.

Prepared, delivered,

36 bushels	$4.50
18 bushels,	$2.25

Common, delivered,

36 bushels,	$3.50
18 bushels,	$1.75

Price at Works,

Pr'p'd, 11c. a bush., $10 for 100 bush.
Com., 8c. a bush., $6 for 100 bush.

ORDERS LEFT AT THE GAS OFFICE, 181 THAMES STREET, OR AT GAS WORKS WILL BE FILLED PROMPTLY.

STREETS FILLED WITH SHOPPERS.

(Continued from First Page.)

the people who lingered on merry-making, with the careless indifference of the Russians to the dramatic tragedy just ended.

The Presna district, however, presented another picture. There people by the hundreds who had been burned out were excitedly searching the ruins or bemoaning the loss of dear ones, while the police and troops continued their unceasing hunt for hidden revolutionists. A batch of Drujinists surrounded in a sugar factory in the suburbs during the night surrendered this morning, when they found that further resistance was useless. The only other warlike incident was a rear attack made by a body of Drujinists upon a detachment of troops stationed at a bridge with instructions to cover the work of the firemen. The soldiers when attacked turned right about face and fired a volley, killing three students and wounding several others.

This was the coldest day of the winter, the thermometer registering 18 degrees below zero. The roaring fires at which the pickets are warming themselves give a touch of picturesqueness to the streets.

Two most important captures were made today—Volkoff and Malinoff, the chiefs of the fighting organization and members of the national revolutionary committee. The authorities are promising amnesty for information regarding the leaders and the hiding places of arms, but only a few are betraying their comrades. It is understood that the prisoners will be tried by court-martial, and some of the papers say that those caught with arms in their hands will be given short shrift.

The list of the casualties and losses to property are being compiled at Governor General Doubassoff's headquarters and are promised tomorrow. At the Bourse, today, a prominent manufacturer estimated the damage done in the burned district at $5,000,000. The American factories, of which the New York Air Brake Company, the Barry Boiler Company and the Singer Manufacturing Company are the principal, have not suffered. The employes of the air brake company, whose works are situated at Lubertzi, attempted to seize the premises in order to get possession of the explosives, but a squadron of dragoons was despatched to the scene and the troops prevented the strikers from carrying out their plan. Their leader, who was marching at the head of the men, was shot down by the officer in command of the dragoons, which caused a panic and the strikers fled.

Although the strike is off, some of the factories decided that it is useless to recommence work until January 22. Most of the other undamaged factories have resumed work. The railroads and telegraph lines are resuming business slowly. The directors of the Kazan line have dismissed every official or other employe of the line and are engaging an entire new force, using as a nucleus a few trustworthy veterans. Other roads probably will follow their example.

STANDS ON OCTOBER MANIFEST.

Witte is Not Urging the Promulgation of a Constitution.

ST. PETERSBURG, Jan. 2.—The government's strongly worded announcement yesterday that it proposes to pursue to the bitter end the policy of putting down the "reds," following on the heels of the crushing of the revolt at Moscow, demonstrates the confidence of Premier Witte's government that it has the ability to complete the task it has undertaken. The main cause of this confidence is the fidelity displayed by the troops. That the government was uncertain of how far the extensive propaganda conducted by the revolutionists in the army had shaken the loyalty of the troops is unquestionable, but the events of the last fortnight, it seems to believe, have proved completely reassuring on this point.

Despite the ruthless fashion in which the war against the "reds" is conducted, the government is taking every opportunity by word and act to try to prove to the public that the repression of the revolutionists does not involve the abandonment of the reform program, but that on the contrary their suppression is necessary in order that the new regime may be realized.

It was learned today by the Associated Press through Premier Witte was urging the immediate promulgation of a constitution is incorrect.

"Until the Douma meets," he said, "I stand firmly on the manifesto of October 30. Not one step in advance nor one step in the rear will I go till the Douma assembles. All the energies of the government are now consecrated to the work of making possible the convocation of the representatives of the nation at the earliest possible moment."

The Molva (Russ) bitterly assails the government for its "blind boastfulness in asserting that the revolution is crushed."

An imperial decree designed to prevent interference with the working of railroads was issued today. It provides for the appointment of a special committee to control the services when occasion requires it. The committee is empowered to issue regulations and to inflict penalties in case of their non-observance, to prohibit the holding of meetings, to close commercial and industrial establishments, to forbid the sale of newspapers, to dismiss officials and to take other steps of a similar nature. In places where martial law is proclaimed persons guilty of rebellion, the organization of strikes, the destruction of telegraph or telephone wires or railroad lines shall be tried by court-martial.

AMERICAN FLOUR AND GRAIN.

Increase of Duties Levied by Brazil on United States Products.

WASHINGTON, Jan. 2.—A serious blow has been struck at the American export trade by Brazil, according to advices received by cable from Pretopolis, the diplomatic suburb of Rio. This is to the effect that an order has just been issued, putting in force the new tariff which bears with great severity upon imports of American flour, grains and many other important commodities. The State Department has been powerless to offer Brazil any inducement to desist from the increase of duties on American products.

PAYS $235,000 TO COMPANY.

President McCall Makes Good Money Advanced to Hamilton.

NEW YORK, Jan. 2.—John A. McCall, president of the New York Life Insurance Company, has paid to the company the $235,000 advanced to Andrew Hamilton and so far not accounted for by Mr. Hamilton. Thomas P. Fowler, chairman of the company's investigating committee, received today a check from Mr. McCall for $85,000 and a note for $150,000. Mr. McCall some time ago promised to make good this sum if Mr. Hamilton rendered an accounting. On receipt of Mr. McCall's letter accompanying the check and note, a meeting of the board of trustees was called for tomorrow. While no official statement on the subject was obtainable, it was accepted as a fact that Mr. McCall's resignation as president will be presented to the trustees tomorrow.

At a conference of a number of trustees today Alexander E. Orr was requested to accept the presidency of the company. Mr. Orr said he would prefer that some one else be selected for the place permanently, but h offered to act as president until some one else in aned. Others mentioned for the presidency are John Claflin, Norman B. Ream and Hiram R. Steele.

One of the members of the New York Lifes' investigating committee said today that Mr. McCall could not pay over the $235,000 in one lump sum because Mr. McCall is a poor man. It was said he will go out of office with practically nothing except his life insurance policy of $500,000, and that in order to pay his $150,000 not he may have to get assistance from his wife and friends.

REDUCED TO HALF RATIONS.

Letter Received From One of the Vessels Frozen in the Ice.

SAN FRANCISCO, Jan. 2.—A letter has been received here from one of seven vessels frozen in the ice near Herschel Island. It came from Reuben Spencer and Samuel Redmond, engineer on steamer Bow Head. At the time it was written, October 15, 1905, the crews of the vessel had been reduced to half rations.

NEWPORT HOTELS

PERRY HOUSE,
WASHINGTON SQUARE.
OPEN THROUGHOUT THE YEAR.
Under entirely new management.
Newly furnished suites with bath up to date.
Rates, $3 up. Special Rates by the Week.
F. H. WISWELL, Prop.

The Wilbur House,
131 Church Street.
Steam heat. Tel. 9902.

Mrs. Wilbur's,
93 Pelham Street,
WILL BE OPEN DURING THE WINTER.

UNITED STATES HOTEL.
LATELY REFURNISHED AND UNDER NEW MANAGEMENT.
Open the Entire Year.
Reduced rates by the week or month.
General news ticker inside.
W. Petersen, Prop.

The Pelham,
Official Hotel of the American Motor League.
38 PELHAM STREET.
Open all the year.
Steam heat. Tel. 9917. Wm. Mathers, Prop.

HOTELS.

Grand Union Hotel
Rooms From $1.00 Per Day Up
Opposite Grand Central Station New York
BAGGAGE To and From Station FREE

OVERLOOKING UNION SQUARE,
EVERETT HOUSE,
NEW YORK.
For convenience of situation and delightful exposure, The Everett heads the list. Thoroughly modernized. Cuisine of acknowledged excellence. European plan Popular prices.
WM. M. BATES. B. L. M. BATES

himself that last night's report that he

CLEARANCE SALE
—OF—
Millinery.
At this sale we will sell our entire stock of fine Millinery at half price. Exceptional bargains in trimmed hats.
Watch our show windows for special bargains.
The Bon Ton Millinery,
233 THAMES STREET.
'Phone number 627-3.

MILLINERY.
EXTRAORDINARY BARGAINS
—IN—
HATS
OF EVERY DESCRIPTION
—AT—
Schreier's,
143 Thames Street.
Get your hats now for the holidays.
DOLLS' HATS AND FRAMES.
Dolls' hats made to order.
All the latest Patterns in
Fall and Winter MILLINERY.
Mourning Goods a specialty.
G. H. KIRBY, 86 Broadway.

STRIKE BEGUN IN NEW YORK.

Nearly 1,000 Printers Quit and 32 Shops Declare Lockout.

NEW YORK, Jan. 2.—One thousand printers went on strike here today in support of a demand for the eight-hour day and 32 printing shops declared a lockout against their employes. The strikers immediately placed pickets near all shops where the lockout was declared, and three halls were secured by typographical union No. 6 as headquarters for the strikers. The strike was begun without disorder.

In 160 printing shops the typographical union gained a victory without a man quitting work, as these shops granted the eight-hour day and the closed shop principle demanded by the union. The opponents of the union were printing offices belonging to the United Typothetae, which had been making preparations for the strike for several months.

CLEVELAND PRINTERS STRIKE.

Typothetae Seeking to Obtain Non-Union Compositors.

CLEVELAND, Ohio, Jan. 2.—Two hundred and forty-five employes of printing houses joined the 175 members of the typographical union already on strike here today. Three fourths of the master printers having refused to sign the eight-hour agreement, the strike was declared. The typothetae is trying to obtain non-union men.

NO STRIKES IN CHICAGO.

Eight-Hour Working Day of Printers' Union Said to Go Into Effect.

CHICAGO, Jan. 2.—The national eight-hour work day of the printers' union was said by that organization to be in effect today in this city. The new program was not marked in this city by strikes of any magnitude, the bulk of the militant employers having anticipated the movement weeks ago by locking out their union men and continuing their shops with non-union men.

WAVES SWEPT OVER VESSEL.

Steamer La Touraine in the Teeth of a Hurricane Five Days.

NEW YORK, Jan. 2.—Far out on the Atlantic, their ship lashed by a furious gale and half buried by tremendous waves, a cheery Christmas greeting from friends on shore was received on Christmas day by the passengers on steamer La Touraine. It came to them by wireless telegraphy, having been picked up by east-bound liner Majestic when flashed from a European station. The operator on the Majestic succeeded in reaching La Touraine, then far to the westward, and the message was given to the latter's passengers while the storm was at its height.

La Touraine came in today, two days late and her officers reported an extremely boisterous passage. For five days the wind blew with the violence of a hurricane, and at times the great waves swept almost entirely over the vessel. No serious damage was done, however, and none of those on the steamer were injured.

PEOPLE PANIC-STRICKEN.

Earthquake Shocks Felt in Parts of Austria-Hungary.

VIENNA, Jan. 2.—A series of severe earthquake shocks were felt at about 5:30 o'clock this morning at Agram, Sielly, Labau, Marburg and Gratz. Buildings cracked and the inhabitants fled panic-stricken from their houses.

COAL AND WOOD.

COAL.
Of best quality for family use: White Ash Furnace, Egg, Stove and Nut sizes, Lykens Valley, Red Ash and Lehigh.
Southern and Eastern Pine, Hickory, Oak and Maple
Wood.
Pocahontas Coal for steam purposes. Cumberland Coal for blacksmith's use. Cannel Coal for open grates, also North Carolina Light Wood.
PINNIGER & MANCHESTER CO.
Telephone 144.
341 Thames St. Perry Mill Wharf.

Congdon Coal Co.,
Wilkesbarre Coal,
Clean and dry for family use.
—ALSO—
Lykens Valley & Lorberry Coal
Egg, Stove and Chestnut sizes.
Oak, Pine and Maple Wood
AND KINDLINGS.
OFFICES—447 THAMES STREET.
36 Broadway. Telephone.

Clean, Fresh-Mined Wilkesbarre Stove
COAL.
—ALSO—
Coxe's Big Vein Lehigh Egg,
Lorberry Egg, Stove & Chestnut,
Lyken's Valley Stove.
Oak, Hickory, Southern and Eastern Pine Wood
Sawed and Split to Order.
The Gardiner B. Reynolds Co.,
OPPO. POSTOFFICE.

Special Sale!
Chiffon Velvets, all colors
$1.25.
Regular $2 Velvet.
M. E. Tobin
46 and 48 Washington Square.
'Phone 971-4.

REVOLUTION IN ECUADOR.

Troops and Policemen Join the Rebels at Rio Bamba.

WASHINGTON, Jan. 2.—After a long period of quiescence in Ecuador, a revolutionary movement appears to have manifested itself there. The State Department has learned that the trouble broke out at a place called Rio Bamba, but the nature is not stated in the report which comes from Guayaquil. Troops and policemen are reported to have joined the revolutionists, who are headed by Colonel Teran. Telegraphic communication between Guayaquil and Quinto, the capital, is somewhat interrupted.

GUAYAQUIL QUIET.

Revolutionists Under Colonel Teran Capture Rio Bamba.

GUAYAQUIL, Ecuador, Jan. 2.—The revolutionists under Colonel Teran have captured Rio Bamba. A strong division under Secretary of War Larre has left Quinto to attack the revolutionists. Another division left this morning. Guayaquil is quiet.

To Succeed Secretary Peirce.

WASHINGTON, Jan. 2.—Announcement was made by the State Department today that Huntington Wilson of Illinois, now first secretary of the legation at Tokio, had been decided upon as the successor to Mr. Peirce, third assistant secretary of state. Irvin B. Langullin, second secretary of legation at Tokio, will be promoted to first secretary.

Pawtucket Priest to Leave for Quebec.

PAWTUCKET, Jan. 2.—Rev. Joseph H. Roy, for seven years in charge of the Home for the Aged, conducted by the Little Sisters of the Poor, a Catholic order in this city, is under orders to assume charge of the cathedral parish of Sherbrooke, Quebec, and will leave here for his new duties January 16. His place here will probably be taken by a Woonsocket priest, to be appointed by Bishop Harkins of this diocese.

LIVERY STABLES.

2 Good Business Horses
FOR SALE.
One 1,100 lbs.; fine worker or driver.
HORSES CLIPPED
In first-class shape, $2.00
COOKE'S
LIVERY AND BOARDING STABLE,
33 Marlborough St.
Telephone 1013-2.

SNOW,
But Sure!!
Snow is on the way and you will need a
Sleigh,
or a Pung,
A set of
Bob or Axle Runners.
They are all on hand and I will sell at low prices.
Come and see them and get next to the good things.
George P. Lawton,
Park Stables and Carriage Repository.
Spring, Toure and Barney Streets.
Telephone, 122.

Sullivan's Hack and Livery Stables,
John Sullivan, Prop'r.
39 Houston Avenue. Tel. 513-2.

NEW YEAR PAINTING
Should be done now. Don't put it off 'till too late and then feel mortified at your neglect. Come here and
Select Your Paints.
We will make it easy by telling you the best kind to buy for the purpose desired. We will also make it easy by charging you just as little as good reliable paint can be sold for. It rests with you to do the rest.
Patton's Sun Proof Paint. Best paint on earth for the money. $1.50 per gal.
DRING & SMITH,
Telephone 1037-4. 43 MILL ST.

His Appreciation.
THE BUSINESS MAN thoroughly appreciates his checking account. Those who do not keep such an account miss many of its advantages.
We are always glad to explain the workings of a checking-account to those who are not familiar with them.
NEWPORT TRUST CO.,
303 THAMES ST., Newport, R. I.

FINANCIAL.

J. J. Quinlan & Co.,
OF BOSTON.
Newport Branch, Rooms 1 and 2, Kinsley Building, over Aquidneck Bank.
STOCKS, GRAIN —AND— COTTON.
Moderate Margins. No Interest charges. Prompt Service. Private room for ladies.
Telephone 78
MONEY LOANED
On Furniture and Household Goods at
1½ Per Cent. Per Month.
No borrower should pay more. Mortgages at higher rates and losses paid off. Principal and interest reduced each month by moderate payments.
Workingmen's Loan Association
23 Weybosset St., Providence, Room 1, Opposite Postoffice.
C. F. BIGELOW, Manager.
Directors—Rathbone Gardner, Edward S. Clark, William Gammell, Howard I. Clark, Stephen O. Edwards, Edwin M. Dodd, R. H. I. Goddard, Frederick T. Jackson, Preston H. Gardner, John H. Gladding, Charles A. Catlin, Charles F. Bigelow.

BROWN BROTHERS & CO.,
New York.
BANKERS.
BROWN, SHIPLEY & CO.,
London.

Pretty White Teeth
Are often spoiled because you don't use them sufficiently. You must chew your food thoroughly to avoid indigestion which causes a dry mouth and yellowish teeth. If you chew a CHICLET after each meal, you start the saliva's free flow and thus keep your teeth clean and bright. Those six drops of pep permint prevent indigestion.

100 LBS. OF DELICIOUS
CHOCOLATES,
IN ONE POUND BOXES.
$5 Bill in One Box.
$2 Bill in One Box.
$1 Bill in One Box.
TRY YOUR LUCK IN THE
PALACE OF SWEETS,
174 Thames Street.

January Records.
24 New Titles.
EDISON RECORDS
For January in Stock. An exceptionally fine list; come and hear them in our new Record Room.
BARNEY'S MUSIC STORE,
154 Thames Street.

FINANCIAL.

NEW YORK, Jan. 2. Wall Street—The stock market opened buoyant, with Anaconda at 296 to 297, Amalgamated Copper 111½ to 111, American Locomotive 77 to 78, American Smelting 169¾, Atchison 89¼, Baltimore 113½, Brooklyn Transit 89, Canadian 173¾, Erie 48½, Louisville 152¾, Missouri Pacific 103¾, New York Central 162½, Norfolk & Western 85½, Northern Pacific 205, Ontario & Western 32½, Pennsylvania 144¾, Reading 139, Rock Island 21¼, Sugar 153, St. Paul 151¾, Southern Pacific 66¼, Southern Railway 36, Union Pacific 188½, United States Steel 43¼ and 43⅞, United States Steel preferred 107 to 107¼.

11—The heavy selling which followed the opening rise was merely felt in the stocks that had been stronger at the start. The advance in these was not alone wiped out, but some of them were driven materially below last week's closing. The losses established were Third Avenue 3, Northwestern 2, Amalgamated Copper 1½, New York Central 1⅞ and St. Paul, Union Pacific, Kansas & Texas and Smelting about a point. Anaconda reacted 8 points, to 290. There were a few belated advances while the selling was in progress, but the market made no effectual resistance to pressure until Reading began to rise buoyantly. After Reading was pushed up 3 points other active stocks recovered a good portion of their losses and there were gains recorded of 2¼ to 1 in several stocks. Call money was loaned at 50 per cent, but the market only wavered a trifle when the rate was announced.

Noon—Money on call, strong, at 40 to 50 per cent; prime mercantile paper, 6 per cent. Reading reacted ½ point and the market showed some hesitation, but with the yielding of the money rate to 30 per cent points of strength developed. Reading rose again to 142¾. Atlantic Coast Line rose 2, Louisville & Nashville 1½ and Erie, Ontario & Western, New York, New Haven & Hartford and People's Gas 1. Among the specialties some gains were recorded. There were losses in Hocking Valley of 2¼, Great Northern preferred 1⅜, Metropolitan Street Railway and Sugar 1½. Bonds were irregular.

[Furnished by J. J. Quinlan & Co., 290 Thames Street.]

New York, Jan. 2.

	Closing.
Am. Car F. Com.	40¾
Am. Sugar Com.	150
Am. Cotton Oil	38½
Am. Grass Twine	10½
Am. Loco. Com.	76
Am. Loco. Pfd.	118
Am. Smltg. Com.	167½
Am. Ice Com.	57¾
Amalgamated	109
Anaconda	128
Atchison Com.	89¾
Atchison Pfd.	105¾
Balto. & O. Com.	113
Bklyn. Rapid Tr.	87½
Canadian Pac.	173¾
Ches. & Ohio	56
Col. Southern	28¾
Col. Southern 1st	69¾
Col. Southern 2d	58½
Col. Fuel & I.	55¾
Chi. & Alton	40⅛
Chi. Gt. West	21¾
Chi. Mil. & St. P.	180
Chi. R. I. & Pac.	24
Con. Gas	150¾
Den. & R. G.	33⅝
Del. & Hudson	235½
Erie Com	48½
Erie 1st	80½
Erie 2d	74½
Ill. Cen.	175
Int. Paper	23
Louis & Nash	155¼
Manhattan	161½
Met. Traction	129½
Mex. Securities	72⅝
Mex. Cen.	25¼
Missouri Pac.	109½
Mo. K. T. Co.	37
Mo. K. & T. Pfd.	70¾
Nat. Lead Co.	52¾
N. Y. Central	151¼
N. J. Central	225
Norf. & Westn	85¾
Ont. & Westn	32½
Pacific Mail	17¾
Penna. R. R.	143¾
Peo. Gas (Chgo).	102
Pressed Steel Car	55
Reading Com.	141¾
Rep. I. & S. Com.	34½
Rep. I. & S. Pfd.	106⅞
Southern Pac.	66
Southern Ry. Com.	37¼
Southern Ry. Pfd.	100¼
Tenn. Coal & Iron	129½
Texas Pacific	33½
Union Pac. Com.	148¾
U. S. Rubber Com.	58¾
U. S. Steel Com.	43⅞
U. S. Steel Pfd.	106½
Wabash Com.	20¾
Wabash Pfd.	40⅞
Wis. Cen. Com.	28½
Wis. Cen. Pfd.	61
Western Union	93½

M. BIESEL,
Embroideries, Stamped Goods
And all Materials, Yarns, Wool, Hand-Made, Knit and Crochet Goods, Toys, Dolls, Notions, Stamping, Plaiting and Pinking, Beads.
160 BELLEVUE AVENUE.

FOR SALE.
One 1904 Model D. Crestmobile.
Two 1904 Model A. Cadillac.
Marlboro St. Automobile Exchange.
Marlboro Street, Tel. 750.

GEO. W. SMITH,
The Newport Journal
AND WEEKLY NEWS.
is especially adapted for mailing.

THE FOREIGN INFLUX.

Immigration Restriction Gaining Friends in Congress.

Western Senator Says in Thirty Years We Will Have a Population of 150,000,000.

[Washington correspondence of the News.]

WASHINGTON, Jan. 1.—Immigration restriction seems to be gaining friends, according to the number of bills that have already been introduced as well as comments that have been made on the subject. It will be hard to draw the line, but in view of the demand the question is likely to be seriously agitated during the session. One of the observing users in Senators, a man who comes from a state that is still sparsely settled, discussing the subject the other day said: "There is not many quarter sections of land in the country left that will sustain a man and his family in comfort. There is no movement to the West at the present time such as we have seen in the past when virgin land was vacant and was free to the homeseekers. Men are seeking lands where irrigation is possible, but that is a slow process, and the development does not keep pace with the demand. This country would become overcrowded before it would sustain a dense population. We must do something."

He pointed to the fact that many of our best people in the middle west were going into Canada because they would come cheap and did not want to be "crowded," and then continued: "We must put up the bars or we must find other fields for the surplus of the country. In 30 years we will have a population of 150,000,000. We have conquered epidemics and cured the great plague which in times past has swept over the population of old countries. If we do not restrict immigration we must find an outlet for our people. The tropical islands will not do, because our people cannot work there. Possibly an outlet might be found in the countries to the south of us. Along the climates in South America is a vast undeveloped territory which is of the character satisfactory to the Anglo-Saxon. Our surplus could go there, but it would require the construction of the Inter-American railway the whole length of the continent." While this might be an outlet, where the fertile lands of western Canada are concerned, yet it does not meet the great question of trade including immigration, which is forcing the best of our people to seek homes elsewhere.

Representative Dolby of Minnesota is well informed on Chinese matters, as he was with his father, who was for years in the diplomatic service in the Flowery Kingdom. He says it is a great mistake for the western nations to decide upon conditions in China. They have no more conception of their power than a child has of the power of a sleeping animal. Should they wake up, realize their strength, they could master the world. In north China, he says, there are the finest specimens of manhood to be found anywhere. Continuing on what Dolby said, another well informed man remarked, "Break down the laws of Confucius and no one could tell what would follow."

"Why don't you introduce more bills?" asked a friend of Senator Dolby.

"Well, you see, a great many of my bills are like the Egyptian mummies—they are all right as long as they are kept well indexed but the criminal bodies of the earthly things them. You put a bill in the Senate for entry and it is only a death before it is buried in committee."

It was a Maine man who told the story, and I think I am right in giving the name, but any name will go in a story of this kind. A man had been convicted of murder and was brought before Judge Potter for sentence and asked the customary question if he had anything to say. He did have something to say, and said it at good length. When he finished Judge Potter said, "I sentence you to be hanged by the neck until you are dead." Turning to his clerk he remarked, "There was some difference between my speech and mine, wasn't there?"

"I met in the South, Senator," said Senator Rice to a group of friends gathered in the Lobby of New England descent. "I've been told about a band of Pilgrims who lived in Dorchester, Mass., now. Dad is now a part of Boston, but was an independent town decades long before the Revolution. These people were imbued with independent spirit. They sent a delegation to South Carolina and founded a town called Dorchester. They another delegation went to Georgia and in the city now had dated another Dorchester and established St. Andrew's parish. For years they sent our preachers to Georgia from Dorchester, Mass., one of them was the father of Oliver Wendell Holmes, and it was only a decade that that great poet was born in Georgia. He came from the New England stock. And so three centuries Pilgrims. He was still in touch with the Pilgrims of Massachusetts and yet he was a citizen of the United States. So does their energy come from this Pilgrim stock, and it is certainly true from Massachusetts."

Is Mr. Lorimer? Senator and Representative asked an inquiry two senators who had been members of the women's Water Bottle brigade.

"A Representative was saying to me the other day, 'Is Lorimer to be a Senator?'"

"Yes."

"That reminds me of a story about Senator Dunlap and Mr. Lorimer and the Senate."

One day, during the early session, Senator Dunlap made a speech in the senate and he was so good that it was fortunate and it said that it was impossible to obtain a copy of the report.

"There is no correspondent in the gallery representing Senator Alcorn, and he had charge of the bill."

"Lorimer, of course, said Senator Dunlap."

"And lost it all," by Senator Dolliver, Iowa, replied Senator Tillman. "Because the Senate of Illinois has resolved that it is illegal for a senator to be elected by speaking through which we are any light at all."

Artha W. Tinon.

PORTSMOUTH

[Regular correspondence of the News.]

St. Mary's Christmas tree was held in the church Thursday afternoon, and was attended by an audience which comfortably filled the house, representing as it did the Sunday schools and congregations of St. Mary's and Holy Cross, besides those of other denominations. The tree looked uncommonly beautiful, for besides the usual fruit of such a tree, it was adorned with Christmas trimmings and decorations given by Mrs. Alfred G. Vanderbilt, who also provided a box of candy tied with ribbons for each pupil and teacher and 12 large boxes filled with bonbons. Rev. James H. Dennis read a short service and some pretty carols were sung.

A postal from Rev. Allen Jacobs, rector of St. Mary's, who with his family is in Baton Rouge, says that the streets there are lined with magnolias and roses.

The Ladies' Aid Society of the Christian Church will meet in the vestry Wednesday afternoon.

Mr. and Mrs. Albert Sisson of Boston, who were here to spend Christmas with Mrs. B. D. Hall and family, have returned home, and Mr. Harry Sisson has returned to Providence. Mrs. Harry Sisson and daughter Gertrude are still here with Mrs. Sisson's brother, Mr. B. D. Hall.

Mr. and Mrs. Richard R. Macomber have returned from a visit of three weeks to relatives in New York and Vermont.

Miss Erma Harrington of Fall River spent Sunday with her parents, Mr. and Mrs. John L. C. Harrington.

Mrs. Francis Worrall of Newport, who has been caring for Miss Kate L. Dorrie, has returned home, and Miss Fannie Clarke and Miss Julia Cornwell have taken her place.

Mrs. Joseph Sullivan and son were guests of Mr. Frank R. Tallman of Newport Saturday.

Mrs. Bertha Burdick of Providence has been guest of her sister, Mrs. Abram J. Rathbone of this town, and of relatives in Newport during the last week.

Melancon Tilbault has moved into the lower tenement of Mrs. John Cory.

Mr. and Mrs. Perry Chase are spending the winter in Jacksonville, Florida. They went there a short time ago, and a business chance offering in a few days after their arrival they decided to remain.

Mr. and Mrs. William DeBlois of Franklin, Mass., have been guests of Mrs. DeBlois's parents, Mr. and Mrs. Pier S. Littlefield.

Rev. Mr. Jarman of Providence preached in Friends' Church Sunday morning and evening.

Mr. Charles N. Chase of Barrington, was guest last week of his brother, Mr. William H. Chase, and family and other relatives.

Mr. Corsten W. Chase went last week to visit his daughter, Mrs. James H. Fish, and to see his first great granddaughter, Ruth Woodman.

Miss Helen Allen of Provincetown, who was recently visiting her grandparents, Dr. and Mrs. Benjamin Greene, returned home Saturday.

Mr. Michael Murphy has put his blacksmith shop in charge of his brother-in-law, Mr. James Martin, and now takes charge of the blacksmithing of Alfred G. Vanderbilt's, who employs two or more men for that work all the time.

Mr. Charles Grinnell is having his ice house extended about 100 feet in width which brings it just to the edge of the road, making it very convenient to store the ice.

The Children's Reading Club will meet Friday afternoon with Miss Susan Manchester, subject, "Readings from the Classics."

Mrs. D. Frank Hall entertained a family party Sunday.

Mrs. G. Mason Chase entertained a family gathering Sunday, which included her son, Mr. Andrew Chase, and family of New Bedford, and Mr. and Mrs. Richard R. Macomber of this town.

Mr. and Mrs. H. Frank Anthony entertained Mrs. Anthony's brothers and sisters with their families, on New Year's, the company numbering 28 and consuming two big turkeys, for the occasion, of the feast. Mr. and Mrs. Anthony of Meriden, Mass., were of the company.

Mrs. Frank Eddy of Swansea and daughter Ruth were guests of Mrs. Eddy's parents, Mr. and Mrs. B. Frank Cook, Sunday.

Miss Laura L. Sherman returned to Newark yesterday.

The state road surveyors have completed the layout of the East Main road and operations will soon be begun for a stretch two miles north of Oakland corners which will bring it to Mr. Charles Grinnell's place. This will make a macadamized road without a break from the court house in Newport to this point, about seven or eight miles.

The body of Mrs. Andrew Borden, formerly Miss Macomber of this town, daughter of the late Benjamin Macomber, will be brought here Wednesday from Fall River for burial in Portsmouth cemetery. Her death was very sudden.

Rev. George H. Butler of Providence, formerly pastor of the Methodist Episcopal Church here, was in town Sunday morning, calling on friends on his way to Middletown, where he was to preach.

Miss Alice Chase and Miss M. Flora Macomber have returned from a week's visit to New Bedford.

Mr. Alfred G. Vanderbilt gave each coachman and motorman on the Island road a Christmas present.

Mr. Reginald C. Vanderbilt arrived home Saturday evening and was present while Mr. Vanderbilt gave each of his employes valuable Christmas presents. They were called in family Mr. Vanderbilt handing each of his employes valuable Christmas presents. They were called in family Mr. Vanderbilt handing each of the most valuable of their presents and an assistant giving a box of candy and another small gift.

Miss Amy Sherman and Master Alva Borden went back to the Moses Brown School, Providence, today.

BREATHE HEALING BALSAMS.

Hyomei, the Greatest Catarrh Cure. Endorsed by Physicians.

No one should confound Hyomei with the patent medicines that are advertised to cure catarrh. It is as superior to them all as the diamond is more valuable than cheap glass. Their composition is secret, but Hyomei gives its formula to all reputable physicians.

Its base is the famous eucalyptus oil, well known for its antiseptic qualities. This is combined with aromatic and healing gums and balsams, making a pure liquid which, when used in the Hyomei pocket inhaler, fills the air you breathe with germ-killing, disease-destroying and healing powers that reach every part of the throat, nose and lungs.

Hyomei is ordered by physicians generally. Many of them use it themselves to catch a cold and prevent pneumonia. It is the only natural and rational way of curing catarrh.

This treatment has been so successful, curing 95 per cent of all who have used it, that Hyomei is now sold by James T. Wright under an absolute guarantee to refund the money if it does not cure.

W. C. Stoddard, D. D. S.,

12 DIVISION STREET,

FORMERLY 36 WASHINGTON SQ

TELEPHONE CONNECTION.

NEW YEAR'S FESTIVITIES.

Annual Feast for Members and Guests of the Class—The County Club's Ball.

The Gnes had their annual New Year's feast last evening at the fire station on Mill street, and as usual it was a feast for good eaters—fine foods and plentiful supply. Last year it was pork in small form, and this year sea fruit in variety. It has been customary to watch out the old and welcome in the New Year, but a Sunday night session was not desirable and it was postponed one night. There were the usual guests present, in addition to the members of the company and their families, making about 75 in all. The tables were spread in the basement, near the place where the various chefs did their work, making serving easy. There was a liberal use of bunting for decoration, while the tables were embellished with potted plants. The menu, which received due attention, was as follows:

Little Necks.
Oyster Stew.
Crackers. Pickles.
Salads:
Lobster, Potato, Salmon.
Rolls.
Cider. Coffee.
Steamed Clams.
Cigars.
(After a Rest.)
Ice Cream and Cake.

Much care was taken with the service and the salads were temptingly garnished. If any who sat down at the tables had a void anywhere it was because they did not make it known and it remained undiscovered by Captain Dawley, and his corps of waiters. The foresters then laboriously climbed two flights of stairs to the social hall, where there was instrumental music, piano and mandolin chorus singing, card playing and a general social time. It was a late hour when the party broke up.

The annual New Year's ball of the County Club was held in the new hall of the Newport Realty building last night, and the committee, which has been working hard for its success, found its desires realized. There were about 80 couples present and the music was supplied by Cunningham's orchestra of ten pieces. A buffet lunch was served by Steward Slade of the club.

As usual, the greater part of the committee's work was centered on the decorations, and these comprised a dozen large mirrors on the side walls, with a liberal use of bunting, while from the ceiling hung huge Japanese umbrellas, festoons of colored lights and greens, palms and other foliage was banked about the walls and on the big platform, thus transforming the hall into a conservatory as to effect.

The scene when the dancers were on the floor was one of brilliancy. The committee having the affair in charge, and acting as a floor committee as well, were Edward F. Delaney, William H. Sullivan, William W. McKenzie, Philip Dowling, William P. Hayman, Sidney S. Graham, Stephen Hertz, Everett S. Greason and William P. Clarke.

THE LATE FRANK L. WARD.

The late Frank L. Ward, who died early Sunday morning, after having been in poor health many months, had a large circle of acquaintances and friends. Almost from his boyhood he had been employed in the house-furnishing establishment of Mr. W. K. Covell. He was popular as a salesman, and made many friends among the summer people and others. He never married, but made his life very devoted to his parents to the end of their days and to their relatives to whom he could be very helpful. The last sad rites were performed by Rev. E. H. Porter of Emmanuel Church, and was largely attended.

LOCAL BRIEFS.

—Mr. George R. Tilley is visiting relatives in Providence.

—Mr. A. D. F. Adams has returned to New York with his family.

—Mr. and Mrs. R. C. Vanderbilt entertained at dinner last night.

—Mr. Alfred White, who has been here for the holidays, has returned to New York.

—Mr. William Wehner, 2d, who has been here for a week, has returned to New York.

—Mr. Samuel R. Clarke and Mr. Marion McAllister Clarke of New York are visiting relatives here.

—Miss Catherine Tredan, who has been spending the holidays with her parents, has returned to New York.

—A portion of the upper floors of Young's block has been released as an addition for sleeping rooms to the Perry House.

—Mrs. W. Rogers Morgan has returned from an extended visit to New York. She will keep her house on Rhode Island avenue open all winter.

—The funeral of John Shea, one of the old-time members of St. Mary's parish, took place Sunday afternoon from his late residence on Bowen's wharf to St. Mary's Church, where services were conducted by Rev. Father Crogan. The St. Mary's Catholic Benevolent Society, of which the deceased was one of the oldest members, attended in a body and furnished the bearers.

FLORIDA CUBA SOUTH via ATLANTIC COAST LINE

Quickest Route to FLORIDA TAMPA & HAVANA

"New York and Florida Special" "Florida & West Indian Limited"

STEAMSHIPS TO CUBA PORT AU PRINCE

J. R. JOHNSON, N. E. A., 232 Washington Street, Boston, Mass.

HOUSE FURNISHING GOODS.

REMNANTS —OF— COVERINGS —AT— COST.

J. W. HORTON & CO.,

42 CHURCH STREET.

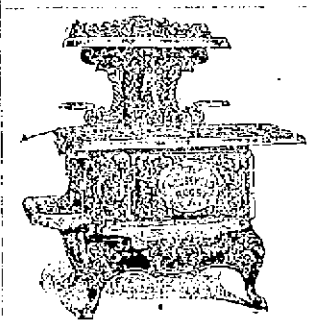

A large assortment of SILVERWARE

A large assortment of SILVERWARE at very low prices. CUTLERY, GLASSWARE, CHINA SPECIALTIES, JAPANESE CUPS and SAUCERS. (French design) 25c.

James F. Marden,

Thames Street, Next to Postoffice.

Great Reduction —IN— Wall Papers,

To make room for the new papers which are arriving at

Joseph Graham's,

68-70 Spring Street.

MAYER BUILDING.

SCIENCE PREVENTS BALDNESS.

The Vital Germ and Its Remedy Now Facts of Science.

It is the rarest thing in the world for a man to be necessarily bald. No man whose hair is not dead at the roots, need be bald if he will use Newbro's Herpicide, the new scalp antiseptic. Herpicide destroys the germ that cuts the hair off at the root; and cleans the scalp of dandruff and leaves it in a perfectly healthy condition. Mr. Mannett, in the Maryland Block, Butte, Mont., was entirely bald. In less than a month Herpicide had removed the enemies of hair growth, and nature did its work by covering his head with thick hair an inch long, and in six weeks he had a normal suit of hair. Sold by leading druggists. Send 10c. in stamps for sample to The Herpicide Co., Detroit, Mich.

John M. Callahan, Special Agent.

I never accept UNKNOWN BRANDS I get best results with

BORDEN'S PEERLESS BRAND EVAPORATED CREAM

Ordinary Milk and Cream are exceedingly variable. Borden's Peerless Brand Evaporated Cream is always uniform in quality and has the NATURAL MILK FLAVOR.

LEADERS OF QUALITY.
BORDEN'S CONDENSED MILK CO., NEW YORK.
Established 1857.

REAL ESTATE AND INSURANCE.

For Sale.

New Cottage on Congdon Avenue

7 rooms and bath, hot water heat, unusually good plumbing throughout; all but two rooms have hardwood floors. Good cellar. Stable with room for two horses and several carriages. Price $4,000. For permits apply to

T. J. MULCAHY,
Real Estate and Insurance,
20 BROADWAY.
Tel. 1022-1.

FOR RENT.

A partially furnished 12-room house in the most central part of the city; modern in every way; will rent by the year or lease.

—APPLY TO—

WM. S. COOPER,
62 MILL STREET.

Malbone Lots.

Within easy reach of Point trolley; for sale on very favorable terms. Large lots for sub-division as investment; an excellent opportunity.

Houses in Washington and at Aiken.

Full Description and Plans.

F. H. PAINE,

Bellevue avenue and Catherine street. Large lines of Insurance in Strongest Companies.

CASH! A Little Secures TENEMENT PROPERTIES OR COTTAGES. BUILDING LOTS. Paran Stevens estate, Wilbar Farm Tract and elsewhere.

C. J. MOORE,
27 Berkeley Ave. Notary Public.

Thames Street Property FOR SALE.

The First National Bank Buildings with grounds are offered for sale. For particulars inquire of the committee.

Francis S. Barker,
Charles A. Brackett,
J. Goodwin Hobbs.

How's Your Hair?

Wm. H. Cotton Announces That He Has at Last Secured a Cure for Hair Troubles.

We beg to announce to the people of Newport that we have secured the agency for one of the greatest discoveries of recent years. We refer to the prescription of Sir Erasmus Wilson, M. D., England's most successful specialist in diseases of the scalp, who was knighted for his many successes in the treatment of skin and scalp. Upon the death of Dr. Wilson this prescription was secured by American chemists and is now offered to the public under the name of Dr. Wilson's English Life to the Hair. This preparation will grow hair on bald heads even after all else fails. Unlike other hair preparations it is not sticky or greasy, but gives a live and glossy appearance to the hair. Miss Cornelia Stevens, 6 Smith Ave., Boston, Mass., says: "Dr. Wilson's English Life to the Hair grew a magnificent head of hair for me after I was told that I was becoming hopelessly bald. My hair now reaches nearly to my waist and is heavy and glossy. I cannot too highly recommend it." If you are growing bald, troubled with eruptions, dandruff scales or any scalp troubles try Dr. Wilson's Life to the Hair. Albert Chemical Co., Boston, Mass., proprietors. Sold by Wm. H. Cotton, 220 Thames street. Price 50 cents.

For Sale.

500 Lilac Trees,

Some extra fine specimens for planting now or early spring.

Large Chrysanthemum Blossm and Cut Flowers very low.

A. BRANDT, - FLORIST,
Telephone 584-5. 22 Van Zandt Ave

TRAVELERS' DIRECTORY.

Jamestown & Newport Ferry Co.

From Ferry Wharf, foot of Mill Street. On and After October 2, 1905. Steamer Beaver Tail or Conanicut. Will run as follows:

Leave Jamestown—6:00, 7:00, 8:00, 9:00 (Mail), 10:00, 11:00 A. M. 1:00, 2:00, 3:30, 5:00 (Mail), 6:00 P. M.

Leave Newport—6:30, 7:30, 8:30, 9:35, 10:30 (Mail), 11:30 A. M. 1:30, 2:30, 4:30 (Mail), 5:30, 6:30 P. M.

Sundays.

Leave Jamestown—9:00 A. M. 12:00, 4:00 P. M.

Leave Newport—10:00 A. M. 1:00, 4:30 P. M.

Subject to change without notice.

OCEAN STEAMSHIPS.

Boston and Philadelphia Steamship Co.

(WINSOR LINE.)

—FROM—

Fall River to Philadelphia Direct

Tuesdays, Thursdays and Saturdays.

(Freight Only.)

At 4 P. M., connecting at Philadelphia with all rail and water lines to the west and south. Close connection made with all points on the N. Y., N. H. & H. Railroad. Quick Despatch. Prompt Delivery. Mark goods WINSOR LINE.

For rates and other information apply to C. C. GARDNER, Agt. N. Y., N. H. & H. R. R., or to A. J. BONGARTZ, Agent, Derrick Wharf, Fall River.

F. P. WING, Gen'l Mgr., Boston, Mass.
H. J. JERNAGAN, Gen'l Freight Agent

New Orleans Water Route

Southern Pacific elegant passenger service weekly between New York and New Orleans. From New York every Wednesday afternoon, arrives New Orleans following Monday morning. Berth and meals included in rate.

FAST TIME
SUPERB SERVICE
EXCELLENT CUISINE

Connecting at New Orleans with

SOUTHERN PACIFIC

rail lines for all points in Louisiana, Texas, Mexico, Arizona, California. Inquire

THE ROBINSON

HEATED THROUGHOUT.
ROOMS SINGLE AND IN SUITE WITH PRIVATE BATHS FOR TRANSIENT AND PERMANENT GUESTS.
OPEN ALL THE YEAR.

TERRIBLE ECZEMA ON LITTLE BOY

Mouth and Eyes Covered With Crusts—Face Itched Most Fearfully—Hands Pinned Down to Prevent Scratching

MIRACULOUS CURE BY CUTICURA REMEDIES

"When my little boy was six months old, he had eczema. The sores extended so quickly over the whole body that we at once called in the doctor. We then went to another doctor, but he could not help him, and in our despair we went to a third one. Matters became so bad that he had regular holes in his cheeks, large enough to put a finger into. The fool had to be given with a spoon, for his mouth was covered with crusts as thick as a finger, and whenever he opened the mouth they began to bleed and suppurate, as did also his eyes. Hands, arms, chest, and back, in short the whole body, was covered over and over. We had no rest by day or night. Whenever he was laid in his bed, we had to pin his hands down; otherwise he would scratch his face, and make an open sore. I think his face must have itched most fearfully.

ALFONSO HOHRATH.

"We finally thought nothing could help, and I had made up my mind to send my wife with the child to Europe, hoping that the sea air might cure him, otherwise he was to be put under good medical care there. But, Lord be blessed, matters came differently, and we soon saw a miracle. A friend of ours spoke about Cuticura. We made a trial with Cuticura Soap, Ointment, and Resolvent, and within ten days or two weeks we noticed a decided improvement. Just as quickly as the sickness had appeared it also began to disappear, and within ten weeks the child was absolutely well, and his skin was smooth and white as never before." F. Hohrath, President of the C. L. Hohrath Company, Manufacturers of Silk Ribbons, 4 to 20 Rink Alley, June 5, 1905. South Bethlehem, Pa.

Cuticura Soap, Ointment, and Pills are sold throughout the world. Potter Drug & Chem. Corp., Sole Props., Boston. Mailed Free, "How to Care for the Skin."

TRAVELERS' DIRECTORY.

Providence, Fall River & Newport

Steamer Leaves Newport for

PROVIDENCE

At 8:30 A. M. Returns at 4 P. M. Week Days Only.

Fare 30c. Excursion Tickets 60c. Good in either direction. Stop at Prudence Mondays, Wednesdays and Saturdays. Commuters Mondays only. Extra boat to NEWPORT and BLOCK ISLAND Tuesdays, Thursdays and Saturdays at 9 A. M.

H. E. WINDSOR, Supt.

"THE NEW LINE."

NEWPORT —TO— NEW YORK $1.00

Via Bristol & N. & P. Railway.

BERTHS FREE.

ROOMS $1.00 and $1.50 EACH.

THE PERFECTLY APPOINTED STEAMERS

"Frank Jones" & "Kennebec"

Orchestra on each Boat.

Last car leaves Newport, Washington Sq., at 6:35 P. M., connecting with steamer leaving Bristol at 7.00 P. M. every week day. From New York 4.00 P. M., Pier 29, (New) East River, every week day. Tickets on cars and at local ticket agent's, Benjamin G. Orms, Barney's Music Store, 154 Thames St., Newport.

Only Independent Line to New York.

FALL RIVER LINE.

For New York, the South and West.

FARES REDUCED. $1.50 TO NEW YORK

For First-Class Limited Tickets.

Fares Reduced to all points.

Steamers Providence (new) and Plymouth in commission. A fine orchestra on each. LEAVE NEWPORT week days and Sundays at 9:15 P. M.; returning from New York steamers leave Pier 19, North river foot of Warren street, week days and Sundays at 5:00 P. M., due at Newport 2:45 A. M., leaving there at 3:15 A. M. for Fall River.

For tickets and staterooms apply at New York and Boston Despatch Express Office, 272 Thames street, J. I. GREENE, Ticket Agent.

OLD COLONY STEAMBOAT CO.
O. H. Taylor, Gen'l Pass'r Agent, N. Y.
H. O. Nickerson, Supt., N. Y.
G. C. Gardiner, Agent, Newport, R. I.

Newport & Providence Railway.

Shortest Line to Providence.

Leave Newport For Providence By N. Y., N. H. & H. R. R.	Arrive Providence	Leave Fox Point	Arrive Newport
A. M.	A. M.	A. M.	A. M.
7:00a	—	—	—
7:15b	9:40	7:00	9:40
8:15	10:40	8:15	10:05
9:13	11:40	9:15	11:05
P. M.	P. M.	P. M.	P. M.
10:40	12:40	10:15	12:05
11:40	1:15	11:15	1:05
P. M.	P. M.	P. M.	P. M.
12:00	2:40	12:15	2:05
1:40	3:40	1:15	3:55
2:10	4:40	2:15	4:05
3:40	5:40	3:15	5:05
4:40	6:45	4:05	5:55
5:35	7:25	5:10	6:55
7:00	8:55	6:30	8:25

6:45 to Union St. Returning, leave at 7:30
8:00 to Union Street only.
9:05 to Bristol Ferry. Returning, leave at 9:45.
10:30 or after theatre, to Union Street only.
11:15 to car barn only.

A special theatre car leaves Union St., every week day night at 7:35 and the mile corner at 8.00.

SUNDAY Time Table.—Leave Newport for Providence at 8:45, 9:40, 10:40, 11:40 A. M., 12:40, 1:40, 2:40, 3:40, 4:40, 5:35, 6:45 and 7:45 P. M., 3:00 to Union Street, 9:05 to Bristol Ferry and return; 10:30, 11:15 car barn only.

Leave Fox Point, Providence, for Newport at 7:00, 9:00, 10:00, 11:00 A. M., 12:00, 1:00, 2:00, 3:00, 4:00, 5:00, 6:00, 7:00 P. M.

a—To Bristol Ferry only.
b—To Bristol Ferry only on Sundays.
Tel. 1053-3. W. J. JONES, Supt.

Old Colony Street Railway Co.

TIME TABLE.

In effect on and after September 21, 1905.

WEEK DAYS.

Leave Newport—6:50, 7:30, 8:10, 8:50, 9:30, 10:10, 10:50, 11:30 A. M. 12:10, 12:50, 1:30, 2:10, 2:50, 3:30, 4:10, 4:50, 5:30, 6:10, 6:50, 7:30, 8:10, 8:50, 9:30, 10.10, a10:50, a11:30 P. M.

Leave Fall River—5:10, 6:50, 6:33, 7:10, 7:50, 8:30, 9:10, 9:50, 10:30, 11:10, 11:50 A. M. 12:30, 1:10, 1:50, 2:30, 3:10, 3:50, 4:30, 5:10, 5:50, 6:06, 6:30, 7:10, 7:50, 8:30, 9:10, 9:50, a10:45* P. M. (Saturdays a10:30 P. M. a11:10 P. M.)

SUNDAYS.

Leave Newport—8:10, 8:50, 9:30, 10:10, 10:50, 11:30 A. M. 12:10, 12:50, 1:30, 2:10, 2:50, 3:30, 4:10, 4:50, 5:30, 6:10, 6:50, 7:30, 8:13, 8:50, 9:30, 10:10, a10:50, a11:30 P. M.

Leave Fall River—6:33, 7:10, 7:50, 8:30, 9:10, 9:50, 10:30, 11:10, 11:50 A. M. 12:30, 1:10, 1:50, 2:30, 3:10, 3:50, 4:30, 5:10, 5:50, 6:30, 7:10, 7:50, 8:30, 9:10, 9:50, a10:45 P. M.

a—To Portsmouth barn only.
b—To Stone Bridge only.
*—Or at close of Theatre.
Subject to change without notice.

GEORGE F. SEIBEL, Gen'l Supt.
FRANCIS BURDICK, Dis. Supt.

Newport & Wickford

Railroad and Steamboat Co.,

"WICKFORD ROUTE."

In effect November 1, 1905. Subject to change without notice.

LEAVE	A M	P M	P M	P M	P M
Newport.	*10:00	*1:05	*4:05	*7:25	
Prov. arr.	11:50	3:05	6:55	10:15	
Boston, arr.	1:20	4:15	7:10	11:00	
New York, arr.	4:55	7:10	11:00	11	
	P M	P M	P M	A M	A M
LEAVE	Night	A M	A M	P M	P M
New York,	*12:00	*4:50	*10:02	1:03	
Boston,		10:03	1:01	3:00	
Providence,		11:13	2:12	4:15	
Newport, arr.	6:30	8:00	4:00	6:10	
	A M	P M	P M	P M	

* Daily except Sundays.

B Washington Express due Harlem River station, New York, 1:55 A. M.; Philadelphia, 6:10 A. M.; Baltimore 8:41 A. M.; Washington, 9:45 A. M.

a Following this train is the through Federal Express (via Harlem River) leaving Washington at 5:35 P. M.; Baltimore 6:35 P. M.; Philadelphia 8:35 P. M.; due at Wickford Junction 5:21 A. M.; Newport 6:50 A. M.

For tickets and drawing room chairs, etc., apply on steamer General, also at office, Commercial wharf.

A. D. MACLEOD, Supt., Newport.

The Muenchinger-King and Hill-Top Cottages

NEWPORT, R. I.

C. Reeves, Caterer,

24 Webster Street,

A. CAMPBELL, Manager.

Weddings and parties served with every requisite. Estimates for collations cheerfully given at lowest rates.

Telephone 1054-4.

WATER

Persons desirous of having water introduced into residences or places of business should make application at the office of the Newport Water Works, 3 West Marlboro street. Office hours from 8 A. M. to 5 P. M.

D-Zerta

"EASY TO MAKE"

The grocery trade and the public in general agree that D-Zerta Quick Desserts are far ahead of all other dessert products. Start using them TO-DAY by ordering from your grocer a package of each. If not satisfied after a trial write us and and get your money back.

3 different products. 5 flavors each.

D-Zerta Quick Pudding
D-Zerta Jelly Dessert
D-Zerta Ice Cream Powder

Recipes free. Address D-Zerta, Rochester, N.Y.

REAL ESTATE AND INSURANCE.

Real Estate.

Only one more building lot left on Greenough Place.

FOR SALE

AT A LOW FIGURE.

—APPLY TO—

J. B. PARSONAGE,

525 Spring Street,
Cor. Narragansett Avenue.

OPEN EVENINGS.

FOR SALE.

A desirable property, centrally located, within five minutes' walk of Bellevue avenue; dwelling, stable and over 10,000 feet of land. This property can be purchased at a price much below its real value. Good all-year-round place for permanent resident.

APPLY TO

DEBLOIS & ELDRIDGE,

152 Bellevue Ave. Newport, R. I. 5 East 33d St. New York, N. Y.

I have for sale, at very reasonable prices, several fine

BUILDING SITES,

With a grand view of the ocean and bay.

A. W. Luther, Real Estate Agt.,
Jamestown R. I.

For Rent.

A nice tenement of seven rooms, near Washington Square.
A tenement on Spring street.
A five-room lower tenement on Spring street, $10.
A tenement on Thames street, $14.
A small tenement, near Postoffice, $10.

WM. LOFTUS,
234 SPRING STREET.

A large assortment of the latest styles of

LAMP SHADES,

Furniture Covering, Sofa Cushions.

W. F. Spingler's,
BELLEVUE AVENUE.

HELP WANTED

WANTED—Competent white waitress. Northeast corner Gibbs avenue and Old Beach road.

MEN and BOYS wanted to learn PLUMBING TRADE, pays $3 day after completing course of practical instruction at home or in our schools. Graduates admitted to Union and Master Plumbers Association. Positions secured. COYNE BROS. PLUMBING SCHOOLS, New York, Chicago, Cincinnati, St. Louis. Free catalog.

GENERAL WANTS.

CHAFFEURS—Young men desiring to qualify for positions paying $3 per day may address P. O. Box 164.

WANTED—All kinds of furs to repair. Sealskin coats a specialty. Mrs. F. W. Putman, 118 Spring street.

LOST AND FOUND

FOUND—A pair of gold-rimmed glasses. Owner may have them by applying at 125 Broadway.

LOST—Saturday evening, between Church and Mill streets, small silver watch, with medal attached. Return to 101 Mill street, and receive reward.

FOR RENT, ROOMS AND BOARD

A few very desirable rooms at winter prices. Langley Apartmnents, Cor. Thames and Mary streets.

FOR RENT—Nice tenement, to small family; five rooms, nice dry cellar, large yard, and in good order. 32 Dearborn street. $8 per month. Inquire of Wm. Mathers, 38 Pelham street.

TO RENT—Tenement rear of Philadelphia restaurant, 105 Thames street, 6 rooms $9 per month. Apply to Isaac L. Sherman.

TO LET—Attached cottage, 96 Warner street. All modern improvements. Apply at Ritchie's, 4 Farewell street, or to agents.

TO LET—5-room upstairs tenement in new modern house; for small family. Rent $13 in advance. Call at 25 D. West Narragansett avenue.

TO LET—Large furnished rooms; hot water heat and all the conveniences. Prices moderate. 30 Mill street.

TO LET—On North Newport avenue, No. 23, a lower tenement of six rooms; modern conveniences. Inquire at 13 Bay View avenue.

A FAMILY, OR PERSONS WISHING BOARD.

For the fall or winter please apply at the Misses Hazard, 83 Rhode Island avenue.

INTELLIGENCE OFFICES

Employment Office.
MRS. M. A. ROSS,
Successor to the late Mrs. Knutson.
541 Spring street, cor. Narragansett Ave.
This business will be continued in the future on the same approved system and extensive scale as in the past.
Butlers, Cooks, Lady's Maids, Second Men, Kitchenmaids, Parlor Maids, Useful Men, Laundresses, House Maids, Nurses, etc.
Telephone 108.

EMPLOYMENT BUREAU,
Mrs. N. McMahon,
22 John Street, near Spring.
This office will be open during the winter months. First-class help can always be obtained at short notice.
Telephone 712-2

MRS. HODGSON,
INTELLIGENCE OFFICE,
88 BROADWAY, Opposite City Hall
Telephone 185-2

MASSAGE AND CHIROPODISTS.

DR. E. C. HOLLOWAY,
CHIROPODIST and ELECTROLYSIAN
Ingrowing Nails, Hair Moles, Warts removed (painless). Massage. Open Evenings. Telephone 811-2. Office 72 Spring.

Manicure. Chiropody.
HELEN A. MURRAY,
13 POPE STREET,
Formerly with Mme. Payn.
Scalp Massage.
Children's Hair Cutting a Specialty.
Telephone 755-2.

INSTRUCTION.

MISS HARRIETTE J. HAYES
(Pupil of Madame Moratti and the late Augusto Rotoli).
is prepared to take a limited number of pupils in voice culture.
40 Division Street, Newport, R. I.

MISS OPITZ
(Of Dresden and New York).
Instructress in Piano and German.
ADDRESS 1 FRANCIS STREET.
Telephone number 851-3.

LORRAINE
REMNANT ROOMS,
AT THE MILLS
PAWTUCKET, R. I.
From Now Until February 1st.
EVERY MONDAY AND WEDNESDAY,
A Special Sale of About
2,000 yards
Of Remnants and Seconds direct from the Mill. Shirtings, plain and fancy Mohairs and Flannels, at Saving prices. An ideal shopping trip.
PROVIDENCE-Smithfield Avenue Electrics bring you within three minutes' walk of the mill.

Price of Coke.

Prepared, delivered,

36 bushels	$4.50
18 bushels,	$2.25

Common, delivered,

36 bushels,	$3.50
18 bushels,	$1.75

Price at Works,

Pr'p'd, 11c. a bush., $10 for 100 bush.
Com., 9c. a bush., $8 for 100 bush.

ORDERS LEFT AT THE GAS OFFICE, 181 THAMES STREET, OR AT GAS WORKS WILL BE FILLED PROMPTLY.

STREETS FILLED WITH SHOPPERS.

(Continued from First Page.).

the people who lingered on merry-making, with the careless indifference of the Russians to the dramatic tragedy just ended.

The Presna district, however, presented another picture. There people by the hundreds who had been burned out were excitedly searching the ruins or bemoaning the loss of dear ones, while the police and troops continued their unceasing hunt for hidden revolutionists. A batch of Drujinists surrounded in a sugar factory in the suburbs during the night surrendered this morning, when they found that further resistance was useless. The only other warlike incident was a rear attack made by a body of Drujinists upon a detachment of troops stationed at a bridge with instructions to cover the work of the firemen. The soldiers when attacked turned right about face and fired a volley, killing three students and wounding several others.

This was the coldest day of the winter, the thermometer registering 18 degrees below zero. The roaring fires at which the pickets are warming themselves give a touch of picturesqueness to the streets.

Two most important captures were made today—Volkoff and Malinoff, the chiefs of the fighting organization and members of the national revolutionary committee. The authorities are promising amnesty for information regarding the leaders and the hiding places of arms, but only a few are betraying their comrades. It is understood that the prisoners will be tried by court-martial, and some of the papers say that those caught with arms in their hands will be given short shrift.

The list of the casualties and losses to property are being compiled at Governor General Doubassoff's headquarters and are promised tomorrow. At the Bourse, today, a prominent manufacturer estimated the damage done in the burned district at $5,000,000. The American factories, of which the New York Air Brake Company, the Barry Boiler Company and the Singer Manufacturing Company are the principal, have not suffered. The employes of the air brake company, whose works are situated at Lubertzi, attempted to seize the premises in order to get possession of the explosives, but a squadron of dragoons was despatched to the scene and the troops prevented the strikers from carrying out their plan. Their leader, who was marching at the head of the men, was shot down by the officer in command of the dragoons, which caused a panic and the strikers fled.

Although the strike is off, some of the factories decided that it is useless to recommence work until January 22. Most of the other undamaged factories have resumed work. The railroads and telegraph lines are resuming business slowly. The directors of the Kazan line have dismissed every official or other employe of the line and are engaging an entire new force, using as a nucleus a few trustworthy veterans. Other roads probably will follow their example.

STANDS ON OCTOBER MANIFEST.

Witte is Not Urging the Promulgation of a Constitution.

ST. PETERSBURG, Jan. 2.—The government's strongly worded announcement yesterday that it proposes to pursue to the bitter end the policy of putting down the "reds," following on the heels of the crushing of the revolt at Moscow, demonstrates the confidence of Premier Witte's government that it has the ability to complete the task it has undertaken. The main cause of this confidence is the fidelity displayed by the troops. That the government was uncertain of how far the extensive propaganda conducted by the revolutionists in the army had shaken the loyalty of the troops is unquestionable, but the events of the last fortnight, it seems to believe, have proved completely reassuring on this point.

Despite the ruthless fashion in which the war against the "reds" is conducted, the government is taking every opportunity by word and act to try to prove to the public that the repression of the revolutionists does not involve the abandonment of the reform program, but that on the contrary their suppression is necessary in order that the new regime may be realized.

It was learned today by the Associated Press through Premier Witte was urging the immediate promulgation of a constitution is incorrect. "Until the Douma meets," he said, "I stand firmly on the manifesto of October 30. Not one step in advance nor one step in the rear will I go till the Douma assembles. All the energies of the government are now consecrated to the work of making possible the convocation of the representatives of the nation at the earliest possible moment."

The Molva (Russ) bitterly assails the government for its "blind boastfulness in asserting that the revolution is crushed."

An imperial decree designed to prevent interference with the working of railroads was issued today. It provides for the appointment of a special committee to control the services when occasion requires it. The committee is empowered to issue regulations and to inflict penalties in case of their non-observance, to prohibit the holding of meetings, to close commercial and industrial establishments, to forbid the sale of newspapers, to dismiss officials and to take other steps of a similar nature. In places where martial law is proclaimed persons guilty of rebellion, the organization of strikes, the destruction of telegraph or telephone wires or railroad lines shall be tried by court-martial.

AMERICAN FLOUR AND GRAIN.

Increase of Duties Levied by Brazil on United States Products.

WASHINGTON, Jan. 2.—A serious blow has been struck at the American export trade by Brazil, according to advices received by cable from Pretopolis, the diplomatic suburb of Rio. This is to the effect that an order has just been issued, putting in force the new tariff which bears with great severity upon imports of American flour, grains and many other important commodities. The State Department has been powerless to offer Brazil any inducement to desist from the increase of duties on American products.

PAYS $235,000 TO COMPANY.

President McCall Makes Good Money Advanced to Hamilton.

NEW YORK, Jan. 2.—John A. McCall, president of the New York Life Insurance Company, has paid to the company the $235,000 advanced to Andrew Hamilton and so far not accounted for by Mr. Hamilton. Thomas P. Fowler, chairman of the company's investigating committee, received today a check from Mr. McCall for $85,000 and a note for $150,000. Mr. McCall some time ago promised to make good this sum if Mr. Hamilton rendered an accounting. On receipt of Mr. McCall's letter accompanying the check and note, a meeting of the board of trustees was called for tomorrow. While no official statement on the subject was obtainable, it was accepted as a fact that Mr. McCall's resignation as president will be presented to the trustees tomorrow.

At a conference of a number of trustees today Alexander E. Orr was requested to accept the presidency of the company. Mr. Orr said he would prefer that some one else be selected for the place permanently, but h offered to act as president until some one else is named. Others mentioned for the presidency are John Claflin, Norman B. Ream and Hiram R. Steele.

One of the members of the New York Lifes' investigating committee said today that Mr. McCall could not pay over the $235,000 in one lump sum because Mr. McCall is a poor man. It was said he will go out of office with practically nothing except his life insurance policy of $500,000, and that in order to pay his $150,000 note he may have to get assistance from his wife and friends.

REDUCED TO HALF RATIONS.

Letter Received From One of the Vessels Frozen in the Ice.

SAN FRANCISCO, Jan. 2.—A letter has been received here from one of seven vessels frozen in the ice near Herschel Island. It came from Reuben Spencer and Samuel Redmond, engineer on steamer Bow Head. At the time it was written, October 15, 1905, the crews of the vessel had been reduced to half rations.

NEWPORT HOTELS

PERRY HOUSE,
WASHINGTON SQUARE.
OPEN THROUGHOUT THE YEAR.
Under entirely new management.
Newly furnished suites with bath up to date.
Rates, $3 up. Special Rates by the Week.
F. H. WISWELL, Prop.

The Wilbur House,
131 Church Street.
Steam heat. Tel. 9002.

Mrs. Wilbur's,
93 Pelham Street,
WILL BE OPEN DURING THE WINTER.

UNITED STATES HOTEL.
LATELY REFURNISHED AND UNDER NEW MANAGEMENT.
Open the Entire Year.
Reduced rates by the week or month.
General news ticker inside.
W. Petersen, Prop.

The Pelham,
Official Hotel of the American Motor League.
38 PELHAM STREET.
Open all the year.
Steam heat. Tel. 2947. Wm. Mathers, Prop.

HOTELS.

Grand Union Hotel
Rooms From $1.00 Per Day Up
Opposite Grand Central Station New York
BAGGAGE To and From Station FREE

OVERLOOKING UNION SQUARE,
EVERETT HOUSE,
NEW YORK.
For convenience of situation and delightful exposure, The Everett heads the list. Thoroughly modernized. Cuisine of acknowledged excellence. European plan Popular prices.
WM. M. BATES. B. L. M. BATES

himself that last night's report that he

STRIKE BEGUN IN NEW YORK.

Nearly 1,000 Printers Quit and 32 Shops Declare Lockout.

NEW YORK, Jan. 2.—One thousand printers went on strike here today in support of a demand for the eight-hour day and 32 printing shops declared a lockout against their employes. The strikers immediately placed pickets near all shops where the lockout was declared, and three halls were secured by typographical union No. 6 as headquarters for the strikers. The strike was begun without disorder.

In 160 printing shops the typographical union gained a victory without a man quitting work, as these shops granted the eight-hour day and the closed shop principle demanded by the union. The opponents of the union were printing offices belonging to the United Typothetae, which had been making preparations for the strike for several months.

CLEVELAND PRINTERS STRIKE.

Typothetae Seeking to Obtain Non-Union Compositors.

CLEVELAND, Ohio, Jan. 2.—Two hundred and forty-five employes of printing houses joined the 175 members of the typographical union already on strike here today. Three fourths of the master printers having refused to sign the eight-hour agreement, the strike was declared. The typothetae is trying to obtain non-union men.

NO STRIKES IN CHICAGO.

Eight-Hour Working Day of Printers' Union Said to Go Into Effect.

CHICAGO, Jan. 2.—The national eight-hour work day of the printers' union was said by that organization to be in effect today in this city. The new program was not marked in this city by strikes of any magnitude, the bulk of the militant employers having anticipated the movement weeks ago by locking out their union men and continuing their shops with non-union men.

WAVES SWEPT OVER VESSEL.

Steamer La Touraine in the Teeth of a Hurricane Five Days.

NEW YORK, Jan. 2.—Far out on the Atlantic, their ship lashed by a furious gale and half buried by tremendous waves, a cheery Christmas greeting from friends on shore was received on Christmas day by the passengers on steamer La Touraine. It came to them by wireless telegraphy, having been picked up by east-bound liner Majestic when flashed from a European station. The operator on the Majestic succeeded in reaching La Touraine, then far to the westward, and the message was given to the latter's passengers while the storm was at its height.

La Touraine came in today, two days late and her officers reported an extremely boisterous passage. For five days the wind blew with the violence of a hurricane, and at times the great waves swept almost entirely over the vessel. No serious damage was done, however, and none of those on the steamer were injured.

PEOPLE PANIC-STRICKEN.

Earthquake Shocks Felt in Parts of Austria-Hungary.

VIENNA, Jan. 2.—A series of severe earthquake shocks were felt at about 5:30 o'clock this morning at Agram, Sielly, Laiau, Marburg and Gratz. Buildings cracked and the inhabitants fled panic-stricken from their houses.

MILLINERY.

CLEARANCE SALE
—OF—
Millinery.
At this sale we will sell our entire stock of fine Millinery at half price. Exceptional bargains in trimmed hats.
Watch our show windows for special bargains.
The Bon Ton Millinery,
233 THAMES STREET.
'Phone number 627-3.

MILLINERY.
EXTRAORDINARY BARGAINS
—IN—
HATS
OF EVERY DESCRIPTION
—AT—
Schreier's,
143 Thames Street.
Get your hats now for the holidays.
DOLLS' HATS AND FRAMES.
Dolls' hats made to order.
All the latest Patterns in
Fall and Winter MILLINERY.
Mourning Goods a specialty.
G. H. KIRBY, 86 Broadway.

COAL AND WOOD.

COAL.
Of best quality for family use: White Ash Furnace, Egg, Stove and Nut sizes, Lykens Valley, Red Ash and Lehigh.
Southern and Eastern Pine, Hickory, Oak and Maple
Wood.
Pocahontas Coal for steam purposes. Cumberland Coal for blacksmith's use. Cannel Coal for open grates, also North Carolina Light Wood.
PINNIGER & MANCHESTER CO.
Telephone 141.
341 Thames St. Perry Mill Wharf.

Congdon Coal Co.,
Wilkesbarre Coal,
Clean and dry for family use.
—ALSO—
Lykens Valley & Lorberry Coal
Egg, Stove and Chestnut sizes.
Oak, Pine and Maple Wood
AND KINDLINGS.
OFFICES—447 THAMES STREET.
16 Broadway. Telephone.

Clean, Fresh-Mined Wilkesbarre Stove
COAL.
—ALSO—
Coxe's Big Vein Lehigh Egg, Lorberry Egg, Stove & Chestnut, Lyken's Valley Stove.
Oak, Hickory, Southern and Eastern Pine Wood
Sawed and Split to Order.
The Gardiner B. Reynolds Co.,
OPPO. POSTOFFICE.

Special Sale!
Chiffon Velvets, all colors
$1.25.
Regular $2 Velvet.
M. E. Tobin.
46 and 48 Washington Square.
'Phone 971-4.

REVOLUTION IN ECUADOR.

Troops and Policemen Join the Rebels at Rio Bamba.

WASHINGTON, Jan. 2.—After a long period of quiescence in Ecuador, a revolutionary movement appears to have manifested itself there. The State Department has learned that the trouble broke out at a place called Rio Bamba, but the nature is not stated in the report which comes from Guayaquil. Troops and policemen are reported to have joined the revolutionists, who are headed by Colonel Teran. Telegraphic communication between Guayaquil and Quinto, the capital, is somewhat interrupted.

GUAYAQUIL QUIET.

Revolutionists Under Colonel Teran Capture Rio Bamba.

GUAYAQUIL, Ecuador, Jan. 2.—The revolutionists under Colonel Teran have captured Rio Bamba. A strong division under Secretary of War Larre has left Quinto to attack the revolutionists. Another division left this morning. Guayaquil is quiet.

To Succeed Secretary Peirce.

WASHINGTON, Jan. 2.—Announcement was made by the State Department today that Huntington Wilson of Illinois, now first secretary of the legation at Tokio, had been decided upon as the successor to Mr. Peirce, third assistant secretary of state. Irvin B. Laughlin, second secretary of legation at Tokio, will be promoted to first secretary.

Pawtucket Priest to Leave for Quebec.

PAWTUCKET, Jan. 2.—Rev. Joseph H. Roy, for seven years in charge of the Home for the Aged, conducted by the Little Sisters of the Poor, a Catholic order in this city, is under orders to assume charge of the cathedral parish of Sherbrooke, Quebec, and will leave here for his new duties January 15. His place here will probably be taken by a Woonsocket priest, to be appointed by Bishop Harkins of this diocese.

LIVERY STABLES.

2 Good Business Horses
FOR SALE.
One 1,100 lbs.; fine worker or driver.
HORSES CLIPPED
In first-class shape, $2.00
COOKE'S
LIVERY AND BOARDING STABLE,
33 Marlborough St.
Telephone 1013-2.

SNOW, But Sure!!
Snow is on the way and you will need a
Sleigh, or a Pung,
A set of
Bob or Axle Runners.
They are all on hand and I will sell at low prices.
Come and see them and get next to the good things.
George P. Lawton,
Park Stables and Carriage Repository.
Spring, Toure and Barney Streets.
Telephone 121.

Sullivan's Hack and Livery Stables,
John Sullivan, Prop'r.
59 Houston Avenue. Tel. 513-3.

NEW YEAR PAINTING
Should be done now. Don't put it off 'till too late and then feel mortified at your neglect. Come here and
Select Your Paints.
We will make it easy by telling you the best kind to buy for the purpose desired. We will also make it easy by charging you just as little as good reliable paint can be sold for. It rests with you to do the rest.
Patton's Sun Proof Paint. Best paint in earth for the money. $1.50 per gal.
DRING & SMITH,
Telephone 1037-4. 43 MILL ST.

His Appreciation.
THE BUSINESS MAN thoroughly appreciates his checking account. Those who do not keep such an account miss many of its advantages.
We are always glad to explain the workings of a checking-account to those who are not familiar with them.
NEWPORT TRUST CO.,
303 THAMES ST., Newport, R. I.

FINANCIAL.

J. J. Quinlan & Co.,
OF BOSTON.
Newport Branch, Rooms 1 and 2, Kinsley Building, over Aquidneck Bank.
STOCKS, GRAIN —AND— COTTON.
Moderate Margins. No Interest charges. Prompt Service. Private room for ladies.
Telephone 78

MONEY LOANED
On Furniture and Household Goods at
1½ Per Cent. Per Month.
No borrower should pay more. Mortgages at higher rates and loans paid off. Principal and interest reduced each month by moderate payments.
Workingmen's Loan Association,
23 Weybosset St., Providence, Room 1, Opposite Postoffice.
C. F. BIGELOW, Manager.
Directors—Rathbone Gardner, Edward S. Clark, William Gammell, Howard I. Clark, Stephen O. Edwards, Edwin M. Dodd, R. H. I. Goddard, Frederick H. Jackson, Preston H. Gardner, John H. Gladding, Charles A. Catlin, Charles F. Bigelow.

BROWN BROTHERS & CO.,
New York.
BANKERS.
BROWN, SHIPLEY & CO.,
London.

Pretty White Teeth
Are often spoiled because you don't use them sufficiently. You must chew your food thoroughly to avoid indigestion which causes a dry mouth and yellowish teeth. If you chew a CHICLET after each meal, you start the saliva's free flow and thus keep your teeth clean and bright. Those six drops of pep permint prevent indigestion.

100 LBS. OF DELICIOUS
CHOCOLATES,
IN ONE POUND BOXES.
$5 Bill in One Box.
$2 Bill in One Box.
$1 Bill in One Box.
TRY YOUR LUCK IN THE
PALACE OF SWEETS,
174 Thames Street.

January Records.
24 New Titles.
EDISON RECORDS
For January in Stock. An exceptionally fine list; come and hear them in our new Record Room.
BARNEY'S MUSIC STORE,
154 Thames Street.

FINANCIAL.

NEW YORK, Jan. 2. Wall Street—The stock market opened buoyant, with Anaconda at 296 to 297, Amalgamated Copper 111½ to 111, American Locomotive 77 to 78, American Smelting 169¾. Atchison 89¼, Baltimore 113½, Brooklyn Transit 83, Canadian 173¾, Erie 48½, Louisville 152¾, Missouri Pacific 103¾, New York Central 152½, Norfolk & Western 55½, Northern Pacific 205, Ontario & Western 52¾, Pennsylvania 141¾, Reading 130, Rock Island 24¼, Sugar 153, St. Paul 151¾, Southern Pacific 65¼, Southern Railway 36, Union Pacific 155½, United States Steel 43½ and 43⅝, United States Steel preferred 107 to 107¼.

11—The heavy selling which followed the opening rise was acutely felt in the stocks that had been stronger at the start. The advance in these was not alone wiped out, but some of them were driven materially below last week's closing. The losses established were Third Avenue 3, Northwestern 2, Amalgamated Copper 1½, New York Central 1⅞ and St. Paul. Union Pacific, Kansas & Texas and Smelting about a point. Anaconda reacted 8 points, to 290. There were a few belated advances while the selling was in progress, but the market made no effectual resistance to pressure until Reading began to rise buoyantly. After Reading was pushed up 3 points other active stocks recovered a good portion of their losses and there were gains recorded of 2¼ to 1 in several stocks. Call money was loaned at 60 per cent, but the market only wavered a trifle when the rate was announced.

Noon—Money on call, strong, at 40 to 50 per cent; prime mercantile paper, 6 per cent. Reading reacted a point and the market showed some hesitation, but with the yielding of the money rate to 30 per cent points of strength developed. Reading rose again to 112¾. Atlantic Coast Line rose 2, Louisville & Nashville 1½ and Erie, Ontario & Western, New York, New Haven & Hartford and People's Gas 1. Among the specialties some gains were recorded. There were losses in Hocking Valley of 2¼, Great Northern preferred 1¾, Metropolitan Street Railway and Sugar 1½. Bonds were irregular.

[Furnished by J. J. Quinlan & Co., 290 Thames Street.]

New York, Jan. 2.

	Closing.
Am. Car F. Com.	44¾
Am. Sugar Com.	150
Am. Cotton Oil	38¼
Am. Grass Twine	10½
Am. Loco. Com.	46
Am. Loco. Pfd.	118
Am. Smlg. Com.	167½
Am. Ice Com.	75¾
Amalgamated	109
Anaconda	128
Atchison Com.	90¾
Atchison Pfd.	105¾
Balto. & O. Com.	113
Bklyn. Rapid Tr.	87¾
Canadian Pac.	173¾
Ches. & Ohio	56
Col. Southern	28¾
Col. Southern 1st	69⅞
Col. Southern 2d	53½
Col. Fuel & I	55¾
Chi. & Alton	30⅛
Chi. Gt. West	21¾
Chi. Mil. & St. P	190
Chi. R. I. & Pac.	134
Con. Gas	186¾
Den. & R. G.	39⅛
Del. & Hudson	229½
Erie Com	48½
Erie 1st	80½
Erie 2d	74¼
Ill. Cen.	148
Int. Paper	23
Louis & Nash	153¼
Manhattan	161½
Met. Traction	123½
Met. Securities	72¾
Mex Cen.	24¼
Missouri Pac.	100½
Mo. K. T. Co.	37
Mo. K. & T. Pfd.	70¾
Nat. Lead Co.	82¾
N. Y. Central	151¼
N. J. Central	256
Norf. & Westn	85¾
Ont. & Westn	42½
Pacific Mail	17¾
Penna. R. R.	143¼
Peo. Gas (Chgo).	102
Pressed Steel Car	55
Reading Com.	44¼
Rep. I. & S. Com.	34¼
Rep. I. & S. Pfd.	106⅞
Southern Pac.	65
Southern Ry. Com.	37¼
Southern Ry. Pfd.	100¼
Tenn. Coal & Iron	129½
Texas Pacific	33½
Union Pac. Com.	148¾
U. S. Rubber Com.	53¼
U. S. Steel Com.	42⅞
U. S. Steel Pfd.	106¼
Wabash Com.	20¾
Wabash Pfd.	40⅞
Wis. Cen. Com.	28½
Wis. Cen. Pfd.	61
Western Union	93¼

M. BIESEL,
Embroideries, Stamped Goods
And all Materials, Yarns, Wool, Hand-made, Knit and Crochet Goods, Toys, Dolls, Notions, Stamping, Plaiting and Pinking, Beads.
189 BELLEVUE AVENUE.

FOR SALE.
One 1904 Model D, Crestmobile.
Two 1904 Model A, Cadillac.
Marlboro St. Automobile Exchange
Marlboro Street, Tel. 769.

GEO. W. SMITH,
The Newport Journal
AND WEEKLY NEWS.
Is especially adapted for mailing.

Try Our

Vixen Gas Stove.

And be convinced that it is the best in the market because it gives most heat, is lightest and most compact of all.

Sole Agent.

W. K. COVELL.

Diamonds.

In Rings, Brooches, Necklaces and other jewelry we give the

BEST VALUE

to be found in the city.

We bought a large stock of diamond jewelry and loose diamonds early in the season in anticipation of a rise in price. It has come and we are now ready to give our customers the benefit of our purchase.

We are glad to show diamonds and have our customers compare our prices with those of any other store in Newport or elsewhere.

HERRMANN,

Jeweller and Silversmith,

204 Thames Street,

Newport, R. I.

MALAGA GRAPES.

California and Florida Oranges.

BURLINGAME & CARRY.

Before

The winter price goes on, order your supply of

COAL.

We guarantee the quality.

ABRAM ALMY CO.,

173 THAMES STREET.

Try one of our

ELECTRIC FLATIRONS.

Illuminating Department Old Colony Street Railway Co.,

449 Thames Street.

Telephone 26 2.

The only proper way to buy a

PIANO

is to choose one about whose quality there can be no dispute—and to buy it at a store that can give you the most for the money. So far as our instruments are concerned they are all instruments of known reputation. They speak for themselves. So far as our prices are concerned, we only ask that you compare them with the prices of others before you buy.

BARNEY'S MUSIC STORE,

151 Thames Street.

RAISINS.

Seeded, in packages, very fancy, per pkge., 12c.
Muscatels, four crown, 2 lbs. 25c.
Sultanas, bright and clean, per pkge. 18c.
Sultanas, bright and clean, per lb., 16c.

CURRANTS.

Large size and thoroughly cleaned, per pkge., 11c.

CITRON.

Bright and full flavored Citron, per lb., 18c.
Lemon Peel, very fancy, per lb., 16c.
Orange Peel, very fancy, per lb., 16c.

Franco Am. Co. Plum Pudding.

1 lb. Tins, 25c.
2 lb. Tins, 45c.
3 lb. Tins, 65c.

F. P. GARRETTSON & CO

OLD CITY OFFICIALS, RE-ELECTED.

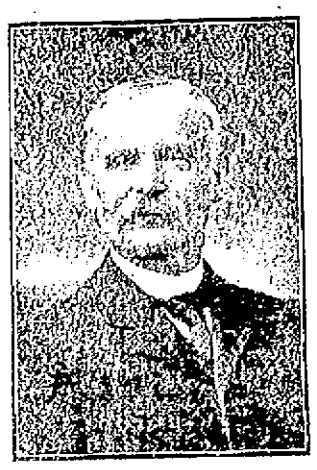

WILLIAM HAMILTON,
Street Commissioner.

J. STACY BROWN,
City Solicitor.

JEREMIAH P. MAHONEY,
Judge of Probate.

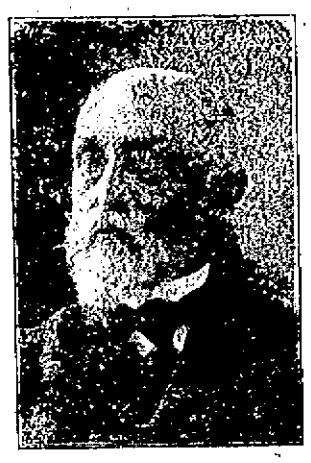

JOHN H. SANBORN, M. D.,
City Physician.

RUFUS E. DARRAH, M. D.,
Member of the Board of Health.

OPENING OF NEW HIGH SCHOOL.

Members of the Committee Take Part in Exercises

Brief Addresses by Dr. Barker and Mr. Thompson, and Singing of Old Dedication Hymn.

The pupils of the Rogers High School assembled this morning in the new building for the first full day. On the last day before the holiday recess the scholars removed their books from the old building and were assigned seats in the various class rooms. This morning they met in the several rooms and at a signal from the gong marched to the assembly hall, being assigned to seats which they will occupy on similar occasions during the remainder of the school year. They filled fully three fourths of the seats in the hall, leaving but little room for future growth. All the teachers were present, but there was no audience outside of the school, except one former scholar who was a member of the school when the Church Street building was dedicated in 1871. It was found among the teachers two who had been members of the teaching staff of that time. Then there were but four teachers and 50 scholars, now there is a staff of 15 teachers and more than 300 scholars.

When the school had assembled, Head Master Thompson announced that several members of the school committee had consented to be present and take part in the opening exercises. Dr. C. E. Barker, Rev. E. H. Porter, D. D., and Mr. William W. Covell occupied seats on the platform. Dr. Porter read the Scriptures, selecting Psalm 19, and a portion of Psalm 90. He then led the school in reciting the Lord's Prayer and offered an additional prayer.

Dr. Barker, chairman of the school committee, then made a brief address. He opened by wishing the school a Happy New Year and congratulating the pupils on entering the new year in a new building, fully adequate to the needs of the school and its coming growth, admirably supplied with fresh air and thoroughly equipped with teachers and every facility for the best of work. He said that when the building was transferred to the school committee he had said that the responsibility for the care of the building rested on the school committee and teachers. Now he would place a part of this responsibility upon the pupils.

The purpose of the scholastic attendance upon the school is primarily to secure an education. Education means a growth and a development towards the building up of character. Education means work, work for the scholars as well as the teachers. The teachers can do their part of the work that is their responsibility. The pupils must do their work, and that is their share in the responsibility. Each individual is responsible for the right use of his advantages, and the child equally responsible with the parent and the teacher.

The hood then sang the Dedication Hymn, which was written by the late Rev. Charles T. Brooks, D. D., for the dedication of the old building, Wednesday, January 11, 1871. It is as follows:

All hail! fair school! on tower and walls
How proudly beams the eye of day!
How kindly through thy spacious halls
Shine on the living, loving ray!

So may thy heaven, O Truth! shed
Its clear, serene and quickening
show,
Nor from these walls, year after year,
Send, strangers of poly Authority
Go!

Spirit of our hearts forever hail!
The lesson of same in memory dear,
Where wealth of gladness and of
golden
Personal power our palaces here?

And long, oh long, may this rich found
Well forth the sliding wave of
truth,
As I hasten the hill a sacred mound
To many a band of thoughtful youth.

Let footprints on this graceful tower
Long may the morning sunbeams
play,
And evening twilight's dappled hour
Shed, fair time, there its grateful
ray!

But when the day hath sinking has
passed,
The beauty consecrated to a child,
Let the anxious work so age shall
last
Long on the storied life of dark.

Mr. Thompson spoke briefly to the school saying that this was the first time in many years that the entire school had been together, and that it was proposed to have an assembly at least once a week in the new building. This he thought would be of advantage to the school as a means of developing a school spirit, which had been rendered in the crowded condition of the old building been impossible.

The exercises were then closed and the scholars marched to their rooms, to begin work in the new quarters.

One notable feature of the new building is, which impressed itself upon every one upon entrance is the clean, fresh atmosphere which pervades. The rooms are well heated, for there is no oppressive feeling from the heat, but there is some healthy warmth which is very agreeable. The abundance of light is also a noticeable feature, and there is apparently nothing that will be detrimental to health in the new building. For the first few days there will be some dampness in the rooms of recitation, but this will wear off and it will not be long before the school teachers and pupils alike will be enjoying the improved condition of affairs.

APPOINTED BY ALDERMEN.

Continued from Third Page.

fund, the Newport City fund and the Judah Touro Ministerial and Cemetery fund were received and referred to the finance committee.

The annual report of the city treasurer on the Jewish Synagogue fund was referred to the General Assembly.

A resolution directing the finance committee to inquire into the state of the city's finances and to report ways and means for the present fiscal year was passed.

A resolution directing the finance committee to obtain from banks and bankers the terms upon which they will furnish money to the city and will receive the city treasurer's deposits and pay his checks was passed.

A resolution authorizing the city treasurer to draw from the general treasurer from time to time the interest of the Touro Jewish Synagogue fund for such repairs and improvements as the City Council may order was adopted; also a resolution authorizing the city treasurer to draw the dividends from the Touro street fund for such repairs as may be ordered upon that street.

A resolution authorizing the highway committee to contract for paving gravel and fuel for the use of the highway department for the current year was passed.

A resolution authorizing the committee on streets and highways to secure proposals and to contract for cutting crushed stone for the use of the department of streets and highways for the current year was passed.

Resolutions were passed authorizing the street commissioner, under the direction of the committee on streets and highways and the committee on fire department, to advertise for proposals for furnishing forage for those departments and to contract for the same, and authorizing the committee on public property to obtain proposals for fuel for the use of the City Hall, and the overseers of the poor, and to contract for the same.

A resolution was passed authorizing the committee on printing to contract for printing the city manuals, 150 to be in flap cases and 150 in cloth covers. Alderman Ritchie moved an amendment to the original resolution, directing the committee on printing to have prepared and published with the manual an up-to-date map of the city, containing all the new streets. He said he had been informed by the city engineer that he had a map which could be prepared and printed at a small additional expense. The amendment was passed by the Aldermen and concurred in by the Common Council.

A resolution was passed authorizing the tax collector to collect according to law all taxes more than one year in arrears.

When the report of Harbor Master Gladding came up in the Common Council Mr. Donnelly called attention to the fact that since Thanksgiving a scow had been sunk in the harbor directly in the way and so as to be a menace to small craft using the harbor, and said it seemed as though the Council should take some action to call the attention of the harbor master to the necessity of removing it. Some one must be responsible for this obstruction. There was a good deal of talk on this subject. Mr. Donnelly thought the scow should be removed without expense to the city. After various suggestions City Solicitor Brown said he would verbally inform the harbor master of the feeling of the Council, and no further action was taken.

A resolution was presented, as usual, authorizing the city clerk to prepare the copy for the City Documents of 1905, with the reports, executive communications, ordinances, lists of officers, etc., and when the tax list of 1906 is ready to also prepare that for printing. Mr. Donnelly said he thought a great saving could be made by making the City Documents more compact, as is done in other cities. He asked that action be deferred until the next meeting. Mr. J. J. Martin suggested that this matter should come from the committee on printing. It was laid over until the next regular meeting.

A bill from Harwood E. Read, for pay as a police commissioner for one year from February, 1904, to February, 1905—$1,000, with interest to January, 1906, $54.02, a total of $1,054.02—with an accompanying resolution directing the city treasurer to pay the same in full compensation for said services and charge the amount to the appropriation for police, was received in the Common Council.

Mr. Rogers asked for an opinion from the city solicitor and City Solicitor Brown stated that he recommended that it be not paid. He said that when the case was tried on the matter of the salaries for the month of February last it was heard on mandamus proceedings, under which the city could not offer evidence that the police commissioners had not faithfully performed their duties according to law, as claimed in the bill. This bill is for an old salary, with which the present City Council has nothing to do unless it is owed, and the way for Mr. Read to show this is by a writ against the city treasurer. On the trial of this case the city can introduce evidence to show that the Police Commission did not do its duty.

Mr. Milne moved that the petition and resolution be referred to the finance committee, and Mr. Kerr moved to lay it on the table. The president decided that the ayes had it, on the motion laying it on the table. Mr. Milne called for the ayes and nays, and it was laid on the table, 8 to 6, as follows:

Ayes—President Gladding, Councilmen Kerr, Rogers, Donnelly, Casey, J. Joseph M. Martin, Morgan, James J. Martin—8.

Nays—Councilmen Frame, Dyer, Pember, Wilbur, Milne, Mason—6.

A resolution authorizing an arc light to be placed on West Marlborough street near the fire department headquarters was referred to the committee on street lights. The petition of J. J. Dugan and others for an arc light on Ann street was referred to the same committee.

Mayor Cottrell appointed Charles H. Clarke inspector of buildings for the ensuing year.

At 8:13 the City Council adjourned to meet Tuesday evening, January 30, at 8 o'clock.

The joint standing committees organized after the meeting, and the finance committee held its first meeting immediately afterward, to take some necessary action. The committees as organized are as follows:

On finance—Alderman Bliss, chairman; Alderman Kelly, Councilmen Kerr, J. Joseph M. Martin and Milne.

Public Property—Alderman Hamilton, chairman; Alderman Kelly, Councilmen Dyer, Morgan and James J. Martin.

Streets and Highways—Councilman Rogers, chairman; Aldermen Hamilton and Shanahan, Councilmen J. J. M. Martin and Wilbur.

Fire Department—Alderman Kelly, chairman; Alderman Hamilton, Councilmen Mason, Donnelly and Casey.

Ordinances—Alderman Ritchie, chairman; Councilmen Pember and Donnelly.

Street Lights—Councilman J. Joseph M. Martin, chairman; Aldermen Ritchie and Shanahan, Councilmen Kerr and Butler.

Printing—Councilman Donnelly, chairman; Alderman Bliss and Councilman Casey.

Burial Grounds—Councilman Rogers, chairman; Alderman Shanahan, Councilman Frame.

Water Supply—Councilman Frame, chairman; Alderman Bliss, Councilman Wilbur.

Touro Trust Funds—Alderman Ritchie, chairman; Councilmen Morgan and Mason.

The list of officers elected yesterday in joint committee is as follows, in full:

Street Commissioner—William Hamilton.

City Solicitor—J. Stacy Brown.

Judge of Probate—Jeremiah P. Mahoney.

Probate Clerk—Duncan A. Hazard.

City Engineer—William H. Lawton.

Overseers of the Poor—Robert Kerr, Lewis L. Simmons, James H. Cottrell.

City Physician—John H. Sanborn, M. D.

Inspector of Plumbing—Robert L. Oman.

Inspector of Nuisances—George C. Shaw.

Member of Board of Health, for five years—Rufus E. Darrah, M. D.

Harbor Master—Henry Gladding.

Collector of Taxes—Henry W. Coggeshall.

Assessor of taxes, for three years—John E. O'Neill.

Keeper of City Asylum—Ira W. Wilbur.

Assistant Engineer of the Fire Department, for four years—Thomas S. Bowler.

Inspector of Kerosene—Thomas W. Freeborne.

Sealer of Weights and Measures—Thomas W. Freeborne.

Surveyor of Highways—William Hamilton.

City Surveyors of Land—Joseph P. Cotton, William H. Lawton, William P. Buffum, Roland J. Easton.

Commissioner of Newport School Fund, for three years—Jeremiah W. Horton.

Fence Viewer—Samuel H. Oxx.

Pound Keeper—J. H. Corridon.

Bell Ringers—Frederick P. Lee, Daniel J. Ayler, Patrick H. Horgan, Patrick Sullivan.

Keeper of Powder House—Chief engineer of fire department.

Keeper of City Clocks—William F. Robinson.

Superintendents to Superintend the Building of Chimneys and Placing Stoves and Stovepipes—William K. Covell, Thomas Sharpe, John K. Walsh, Ulysses G. Nason, Patrick F. Cassidy, William J. Underwood, J. Irving Shepley, Daniel G. Sullivan.

Constables under the General State Law, and authorized to serve Civil Process—Charles A. Gillen, William J. Dunbar, William F. Adams, Joseph W. Sampson, Eugene C. O'Neill, Richard Fitzgerald, Mortimer L. Sullivan, Walter E. Langley, George A. Pritchard, Paul C. Child, Ralph P. Rogers.

Gate Keeper at Elm and Fourth Streets—William H. Ackers.

Gate Keeper at Poplar and Fourth Streets—William H. H. Barker.

Corders of Wood—William F. Barton, Benjamin F. Dawley, Francis T. Dunbar.

Weighers of Coal and other Merchandise—David T. Pinnigen, Joseph T. Perry, Francis P. Lynch, George H. Taylor, Hugh Elliott, Dennis J. Sullivan, Thomas W. Freeborne, William A. Barker, Henry S. Manuel, Francis M. Sisson, Joseph P. Dugan, James Hilton, James A. Greene, Fernando Barker, James P. Hughes, Thomas J. Boyle, Kenneth McLeish, Joseph B. Pike, Patrick H. Welch, William E. Williams, Edward S. Peckham, B. Clarence Brown.

Gauger of Casks—Thomas W. Freeborne.

Packer of Fish—Thomas W. Freeborne.

Auctioneers—Thomas Burlingham, Andrew Dryer, Joshua B. Bachelier, Thomas W. Freeborne, George P. Lawton, Daniel E. Sullivan, William Loftus, Eugene C. O'Neill, Albion B. Foster, John A. Leary, Fred W. Green, Robert J. Henderson, Walter Sherman, John A. Lawton, George H. Taylor, Julius Engel, Clarence A. Hammett, William F. Adams, T. J. Mulcahy, Herbert L. Dyer, G. S. Ward, Jr.

Undertakers—John S. Langley, Edward P. Mayh, Samuel W. Marsh, Andrew K. McMahon, Frederick P. Lee, Robert C. Cottrell, Patrick H. O'Neill, Frederick E. Langley, Richard H. Freeborn, James J. O'Hearne, James A. Dunphy.

THE NEWPORT JOURNAL
AND WEEKLY NEWS.

A GREAT GAME, FAIRLY WON.

Twenty-Third Streets Too Much for Naval Reserves.

Home Players Drop Their First Contest of the Season—Apprentices Defeat Holy Name Seconds.

The basket ball players representing the Twenty-Third Street Basket Ball Association of New York proved too much for the Naval Reserves last night at the armory and the local players dropped their first game of the season. It was their own fault, too, not the superior playing of the visitors. The Newport backs did not hold their places and block the forwards, who had many chances to shoot without a Newport back being near, while the New York backs attended to the plays they were supposed to cover and did not try to play forwards and backs at the same time. This is the game in a nutshell. Incidentally, there was a lot of good, fast, clean playing. The visitors were penalized a number of times, but it was only for that kind of holding which seems inevitable in a fast game. These penalties did not benefit the home team much, for out of 12 chances from fouls they scored only twice, while the visitors scored twice from three foul chances. The trouble, however, was not in the missing of the foul tries, but in the baskets doing what they have done so often, trying to play two positions at once.

The home team had twice as many throws for the basket as the visitors, but their throws were nearly all under strong blocking, while the visitors again and again had the ball under the basket with plenty of time to throw it. In passing the visitors had a number of clever tricks, and they worked them well, but the local players were also there with clever passing. In bounding the ball twice, just escaping a dribble, the visitors did great work, and rather had the Reserves going in the first half. They also had a scheme for getting the ball back to the centre, playing in the foul circle, for a second shot after a try near the basket, that worked well. All these points they worked for all that was in them in the first half, and took the lead, 16 to 9.

In the second half the Reserves had caught on to those new points and the visitors were more carefully covered. The result was that the Reserves did much better and led in this half, 11 to 8. They had the score tied at 18 points each, but the visitors got together for a final effort and landed three times to once for the locals at the end, and won out, 24 to 20.

There was a great crowd in attendance. The armory was packed as it has not been before, every point from which a view of the floor or the players could be had being occupied. Those who did not get inside before 7:30 had a poor chance, and at 7:45 there must have been from 200 to 300 people outside who could not get in. The doors were closed when the place was filled, and it was evident that no more could safely be cared for. With such a crowd there was bound to be noise, and noise there was. It was so noisy at times that the referee's whistle could not be heard, and once Newport made a basket after play had been stopped by the referee, and there was a big protest from the rooters because the score was not allowed.

The crowd was very partisan for a Newport crowd. The game was devoid of any unnecessary roughness. There were times when it may have seemed rough, but it was because the players were going fast. The back work of the visitors was great, and any scoring that Harvey and Roche did was earned. They were blocked from start to finish, and the backs were on them all the time. They made some great shots, though, as they can. The player against Harvey measured, they say, six feet four inches from the floor up, and he looked it. He seemed awkward, but he was always in the way, in way awkward folks have, and a way that is very necessary in a back. With the forwards blocked, the centres had many good chances to shoot, and here the visitors showed superior work, McMahon not seeming to be in his usual basket throwing form, while Wendelken was strong in tries for the basket.

When it was all over, and the crowd had a chance to get some fresh air, they agreed that it was a great game, and that it was fairly won. The lineup:

Twenty-third Street.	Reserves.
Eberlin, l. f.	l. f., Harvey
Kane, r. f.	r. f., Roche
Wendelken, c.	c., McMahon
Deitrich, l. b.	l. b., Shea
Abadie, r. b.	r. b., Dunn

Score—Twenty-Third Street 24; Reserves 20. Baskets—Eberlin 3, Kane 2, Wendelken 4, Deitrich 2; Harvey 2, Roche 2, McMahon 2, Shea 3. From fouls—Eberlin 2; Roche 2. Missed foul tries—Eberlin 1; Roche 8, Harvey 1, McMahon 1. Referee—D. McLean.

At the Training Station yesterday the Station team defeated the Holy Name Second team, 22 to 9. In the first half the Holy Name led, 8 to 2. In the second half the heavier Station players walked right through them and scored 20 points to their one. The lineup:

Apprentices.	Holy Name Second.
Kenefick, l. f.	l. f., Sullivan
O'Brien, r. f.	r. f., Quarry
Hefter, c.	c., Harvey
Rockwell, l. b.	l. b., Curren
Barker, r. b.	r. b., Burke

Score—Apprentices 22; Holy Name 9. Baskets—Kenefick 1, O'Brien 2, Hefter 6, Rockwell 2; Quarry 1, Harvey 2, Burke 1. From foul—Harvey. Referee—McManus.

It is expected that the Junior League schedule will be adopted this week, and the games begin next. The Tigers will not be in the league. Several of their team are first class players, not eligible in the league, and the Tigers decided not to break up their team to make it eligible.

"CAROLINE."

The Schooner Caroline is discharging a cargo of

"Oak Wood"

That is all right for

"OPEN FIRES."

Selected, quartered wood dry and well seasoned. Also a better quality

"Cannel Coal"

Than ever before used in Newport, for open fires. Try some of this wood or a small quantity of the Cannel Coal, for a cheerful Christmas open fire.

PERRY BROS. COAL CO.

AUCTION SALES.

By Thomas Burlingham, Auctioneer, AT THE AQUIDNECK HALL,

Thursday, Jan. 4, at 10 o'clock.

Lot Coachman's Coats, Pants and Vests, one Telescope, lot Ornaments, 1 Vase (150 years old), ladies' Bike, Hats, Boots, etc.

Inspection Wednesday.

BOOTS AND SHOES.

WE HAVE A LOT OF

Misses' and Children's

Colonial Slippers

Which we will close out at

35c. a pair.

At Ramlose's, 43 Thames St.

Store closed Tuesday, Thursday and Friday evenings at 6 o'clock.

Don't Get Frightened!

Over the thought that you can't afford the kind of shoes you prefer. It's astonishing at what low prices you can buy really good shoes nowadays—if you know where to go.

Satisfy yourself by trying the shoes and prices at the

Armory Shoe Store,

Tel. 702-3. 377 THAMES STREET.

Joseph Martin, Proprietor

The Libbey Cut Glass.

The finest exhibition of this celebrated Cut Glass—Flower Baskets, High Bon Bons, Sugar and Creams, Salads, Punch Bowls and Glasses, Nut Bowls, Whiskey Sets and many other articles.

ERASTUS P. ALLAN,

131 and 133 Thames St.

Excellent White Ash Coal

In all sizes.

LYKENS VALLEY

—AND—

LORBERRY COALS.

ANNEL COAL AND HARD WOOD

For Open Fires.

HEIRS OF GEORGE BOWEN,

BOWEN'S WHARF,

Telephone 915.

HOWARD, House Painting Contractor.

If in haste for best work and lowest prices at any branch of the business, for estimate

Telephone 226-Ring 12.

FOR SALE.

1 Second-Hand Rubber Tired Victoria.
2 Second-Hand Rubber Tired Station Wagons.
Second-Hand Rubber Tired T Cart.
1 Second-Hand Light Rockaway

J. H. WETHERELL,

Carriage Builder, 7 Sherman St.

Native Cod.

Haddock and Blackfish.

Wyatt's Market,

Tel. 336-2. 122 BROADWAY.

NEW BOOKS.

PICTURE FRAMING.

Souvenir Postal Cards of Newport,

With the New Year Greeting on them.

Just the thing for New Year Remembrances.

SIMON HART,

202 THAMES STREET.

Telephone 304.

At CARR'S.

A WASHINGTON NOVEL.

The Awakening,

BY C. WICKLIFFE YULEE.

Illustrated.

Mr. Yulee says in the last chapter of his brilliant story: "Thus, the only palpable result of Montresor's seven months' residence in Washington was securing a beautiful and charming American wife—a very commonplace achievement. But, unknown to his friends, a great deal more had happened."

DAILY NEWS BUILDING.

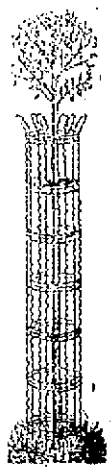

TREE GUARDS.

$1.25 each.

$12 a dozen, delivered.

$14 a dozen, delivered, and set up.

PERCY T. BAILEY,

Fence Builder,

Melville Station, R. I. Tel. 71-3.

The LAPPIN Store

Will place on sale the entire stock of

Suits, Coats,
Evening Gowns, Skirts,
Raincoats, Shirt Waists,
Children's Long and Short Coats,

And will make all reasonable alterations free of charge. These inducements will be for the next ten days.

Every lady in Newport will agree with us—our goods are better made, better selected, and prices lower than any house in the city.

We will announce our great mark-down sale in fancy FRENCH and PRACTICAL MADE UNDERWEAR, Monday morning, Jan. 8,

AT THE LAPPIN STORE.